

15

23S, R 1SE, M W

	2	3	4	5	6	7	8	9	10	11	12	13	14	15	16	17	18	19	20	21	22	23	24	25
A	+	+	+	+	+	+	+	+	+	+	+	+	+	+	+	+	+	+	+	+	+	+	+	+
B	+	+	+	+	+	+	+	+	+	+	+	+	+	+	+	+	+	+	+	+	+	+	+	+
C	+	6	+	+	5	+	+	4	+	+	3	+	+	2	+	+	1	+	+	+	+	+	+	
D	+	+	+	+	+	+	+	+	+	+	+	+	+	+	+	+	+	+	+	+	+	+	+	
E	+	+	+	+	+	+	+	+	+	+	+	+	+	+	+	+	+	+	+	+	+	+	+	
F	+	+	+	+	+	+	+	+	+	+	+	+	+	+	+	+	+	+	+	+	+	+	+	
G	+	7	+	+	8	+	+	9	+	+	10	+	+	11	+	+	12	+	+	+	+	+	+	
H	+	+	+	+	+	+	+	+	+	+	+	+	+	+	+	+	+	+	+	+	+	+	+	
J	+	+	+	+	+	+	+	+	+	+	+	+	+	+	+	+	+	+	+	+	+	+	+	
K	+	+	+	+	+	+	+	+	+	+	+	+	+	+	+	+	+	+	+	+	+	+	+	
L	+	18	+	+	17	+	+	16	+	+	15	+	+	14	+	+	13	+	+	+	+	+	+	
M	+	+	+	+	+	+	+	+	+	+	+	+	+	+	+	+	+	+	+	+	+	+	+	
N	+	+	+	+	+	+	+	+	+	+	+	+	+	+	+	+	+	+	+	+	+	+	+	
O	+	+	+	+	+	+	+	+	+	+	+	+	+	+	+	+	+	+	+	+	+	+	+	
P	+	19	+	+	20	+	+	21	+	+	22	+	+	23	+	+	24	+	+	+	+	+	+	
Q	+	+	+	+	+	+	+	+	+	+	+	+	+	+	+	+	+	+	+	+	+	+	+	
R	+	+	+	+	+	+	+	+	+	+	+	+	+	+	+	+	+	+	+	+	+	+	+	
S	+	+	+	+	+	+	+	+	+	+	+	+	+	+	+	+	+	+	+	+	+	+	+	
T	+	30	+	+	29	+	+	28	+	+	27	+	+	26	+	+	25	+	+	+	+	+	+	
U	+	+	+	+	+	+	+	+	+	+	+	+	+	+	+	+	+	+	+	+	+	+	+	
V	+	+	+	+	+	+	+	+	+	+	+	+	+	+	+	+	+	+	+	+	+	+	+	
W	+	+	+	+	+	+	+	+	+	+	+	+	+	+	+	+	+	+	+	+	+	+	+	
X	+	31	+	+	32	+	+	33	+	+	34	+	+	35	+	+	35	+	+	+	+	+	+	
Y	+	+	+	+	+	+	+	+	+	+	+	+	+	+	+	+	+	+	+	+	+	+	+	
Z	+	+	+	+	+	+	+	+	+	+	+	+	+	+	+	+	+	+	+	+	+	+	+	

LEGEND

○ = Corner having information on form 7100-52 in this file.

Legend conforms to Reporting Forms MPB 2/80

FILING INSTRUCTION

File 7100-52 card record by letter and number coordinates behind the file guide for the township in which it falls.

File the 7100-52 card record by letter and then by number i.e., all A cards first, then B cards etc.

The first card behind the file guide (if data have been obtained and recorded) will be card A-1 for N.W. Township Corner, then card A-2 for 1/16 corner then card A-3 for 1/4 corner etc.

Not from Map County

LAND CORNER RECORD
(Rectangular)

A - 1

1. T. 23S R. 15E No. A-1 Cor. SEC Mer. WILL State OREGON N. F. DESCHUTES Dist. FORT ROCK

2. Corner Status

3. Original Description _____ Vol. _____ Page _____ Where Recorded _____

4. Description of Corners: NOT FOUND

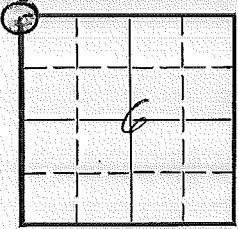

5. Investigation Notes: METAL POSTER ON N. SIDE OF PP 30" DIA. BEARING 270° DIS. 52' TO CORNER.

7. Photo Identification

Loc. marker 495' S. of cor.

Photo No. _____

Ident. By: _____

8. Plane Coordinate Position Data

State _____ Zone _____

X _____

Y _____

Estab. By _____

Field Book No. _____

Where Filed _____

9. Evaluation

Authentic _____

Needs Verif. Monument No

Re-estab. Survey ✓

Land Status FS

6. Signed A. HILLER Title FEAG Date 8-27-57

PERPETUATION RECORD

10. Monument:

11. Accessories

Field Book _____ Page _____

12. Set By _____ Title _____

13. Recorded By _____ Volume _____ Page _____

License _____ Agency _____ Date _____

(Agency)

(Date)

(City)

(County)

(State)

14. Remarks:

U. S. Department of Agriculture
FOREST SERVICE

Describes NATIONAL FOREST
CORNERS OF THE PUBLIC SURVEY

T. 22S R. 15E Willamette Mer.
Section Corner common to Sections

, 31, and 6
Corner consists of a ?

State condition Assumed (not in place)

Dimensions above ground

Sketch grooves, letters, figures, or notches, on proper face or edge.

STONE CORNERS

METAL CORNERS

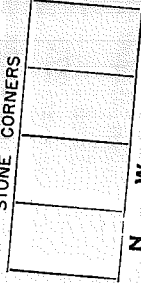

Mound of

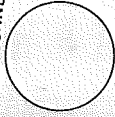

is located

Pits are located

Sketch markings of Bearing Trees (or Rocks) in proper box and fill blanks below, giving bearings from Corner to Trees and Distances in Links.

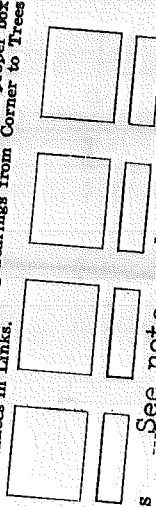

Species

Diameter

Bearing

Distance

See note on back.

Do you believe this to be a genuine Land Office Corner? yes

8/28/57
(Date)

Kenneth H. Tiller
(Signature)

FCAG

(Title)

Form 874-9

Rev. Mar. 1953

T. 22S R. 15E W Mer.

(Make sketch of topography near Corner and show section line markers than "X")

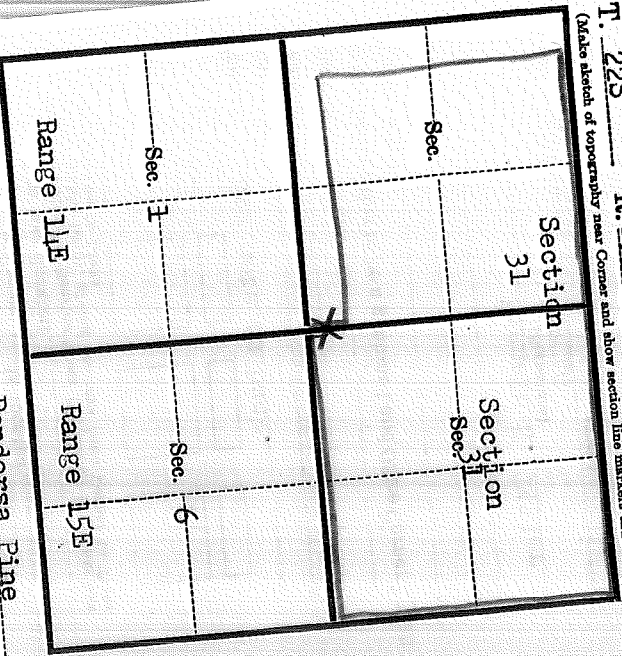

Metal Location Poster is on a Ponderosa Pine

tree 30 inches diameter, on the N from which

side of Tree 270° 521 Chains.

this Corner bears 270° (Bearing) 521 (Distance) is on

Section line marker between Secs. 31 and 1 on the P.T. Fire Road

located 2 (Tree, post, etc.) 177 (Name of road, trail, etc.)

Give any further facts needed to find Corner again: Chains #1, N.#, from Sec. 04; #1, #2, #3, #4, #5, #6, #7, #8, #9, #10, #11, #12, #13, #14, #15, #16, #17, #18, #19, #20, #21, #22, #23, #24, #25, #26, #27, #28, #29, #30, #31, #32, #33, #34, #35, #36, #37, #38, #39, #40, #41, #42, #43, #44, #45, #46, #47, #48, #49, #50, #51, #52, #53, #54, #55, #56, #57, #58, #59, #60, #61, #62, #63, #64, #65, #66, #67, #68, #69, #70, #71, #72, #73, #74, #75, #76, #77, #78, #79, #80, #81, #82, #83, #84, #85, #86, #87, #88, #89, #90, #91, #92, #93, #94, #95, #96, #97, #98, #99, #100, #101, #102, #103, #104, #105, #106, #107, #108, #109, #110, #111, #112, #113, #114, #115, #116, #117, #118, #119, #120, #121, #122, #123, #124, #125, #126, #127, #128, #129, #130, #131, #132, #133, #134, #135, #136, #137, #138, #139, #140, #141, #142, #143, #144, #145, #146, #147, #148, #149, #150, #151, #152, #153, #154, #155, #156, #157, #158, #159, #160, #161, #162, #163, #164, #165, #166, #167, #168, #169, #170, #171, #172, #173, #174, #175, #176, #177, #178, #179, #180, #181, #182, #183, #184, #185, #186, #187, #188, #189, #190, #191, #192, #193, #194, #195, #196, #197, #198, #199, #200, #201, #202, #203, #204, #205, #206, #207, #208, #209, #210, #211, #212, #213, #214, #215, #216, #217, #218, #219, #220, #221, #222, #223, #224, #225, #226, #227, #228, #229, #230, #231, #232, #233, #234, #235, #236, #237, #238, #239, #240, #241, #242, #243, #244, #245, #246, #247, #248, #249, #250, #251, #252, #253, #254, #255, #256, #257, #258, #259, #260, #261, #262, #263, #264, #265, #266, #267, #268, #269, #270, #271, #272, #273, #274, #275, #276, #277, #278, #279, #280, #281, #282, #283, #284, #285, #286, #287, #288, #289, #290, #291, #292, #293, #294, #295, #296, #297, #298, #299, #300, #301, #302, #303, #304, #305, #306, #307, #308, #309, #310, #311, #312, #313, #314, #315, #316, #317, #318, #319, #320, #321, #322, #323, #324, #325, #326, #327, #328, #329, #330, #331, #332, #333, #334, #335, #336, #337, #338, #339, #340, #341, #342, #343, #344, #345, #346, #347, #348, #349, #350, #351, #352, #353, #354, #355, #356, #357, #358, #359, #360, #361, #362, #363, #364, #365, #366, #367, #368, #369, #370, #371, #372, #373, #374, #375, #376, #377, #378, #379, #380, #381, #382, #383, #384, #385, #386, #387, #388, #389, #390, #391, #392, #393, #394, #395, #396, #397, #398, #399, #400, #401, #402, #403, #404, #405, #406, #407, #408, #409, #410, #411, #412, #413, #414, #415, #416, #417, #418, #419, #420, #421, #422, #423, #424, #425, #426, #427, #428, #429, #430, #431, #432, #433, #434, #435, #436, #437, #438, #439, #440, #441, #442, #443, #444, #445, #446, #447, #448, #449, #450, #451, #452, #453, #454, #455, #456, #457, #458, #459, #460, #461, #462, #463, #464, #465, #466, #467, #468, #469, #470, #471, #472, #473, #474, #475, #476, #477, #478, #479, #480, #481, #482, #483, #484, #485, #486, #487, #488, #489, #490, #491, #492, #493, #494, #495, #496, #497, #498, #499, #500, #501, #502, #503, #504, #505, #506, #507, #508, #509, #510, #511, #512, #513, #514, #515, #516, #517, #518, #519, #520, #521, #522, #523, #524, #525, #526, #527, #528, #529, #530, #531, #532, #533, #534, #535, #536, #537, #538, #539, #540, #541, #542, #543, #544, #545, #546, #547, #548, #549, #550, #551, #552, #553, #554, #555, #556, #557, #558, #559, #560, #561, #562, #563, #564, #565, #566, #567, #568, #569, #570, #571, #572, #573, #574, #575, #576, #577, #578, #579, #580, #581, #582, #583, #584, #585, #586, #587, #588, #589, #590, #591, #592, #593, #594, #595, #596, #597, #598, #599, #600, #601, #602, #603, #604, #605, #606, #607, #608, #609, #610, #611, #612, #613, #614, #615, #616, #617, #618, #619, #620, #621, #622, #623, #624, #625, #626, #627, #628, #629, #630, #631, #632, #633, #634, #635, #636, #637, #638, #639, #640, #641, #642, #643, #644, #645, #646, #647, #648, #649, #650, #651, #652, #653, #654, #655, #656, #657, #658, #659, #660, #661, #662, #663, #664, #665, #666, #667, #668, #669, #670, #671, #672, #673, #674, #675, #676, #677, #678, #679, #680, #681, #682, #683, #684, #685, #686, #687, #688, #689, #690, #691, #692, #693, #694, #695, #696, #697, #698, #699, #700, #701, #702, #703, #704, #705, #706, #707, #708, #709, #710, #711, #712, #713, #714, #715, #716, #717, #718, #719, #720, #721, #722, #723, #724, #725, #726, #727, #728, #729, #730, #731, #732, #733, #734, #735, #736, #737, #738, #739, #740, #741, #742, #743, #744, #745, #746, #747, #748, #749, #750, #751, #752, #753, #754, #755, #756, #757, #758, #759, #760, #761, #762, #763, #764, #765, #766, #767, #768, #769, #770, #771, #772, #773, #774, #775, #776, #777, #778, #779, #780, #781, #782, #783, #784, #785, #786, #787, #788, #789, #790, #791, #792, #793, #794, #795, #796, #797, #798, #799, #800, #801, #802, #803, #804, #805, #806, #807, #808, #809, #810, #811, #812, #813, #814, #815, #816, #817, #818, #819, #820, #821, #822, #823, #824, #825, #826, #827, #828, #829, #830, #831, #832, #833, #834, #835, #836, #837, #838, #839, #840, #841, #842, #843, #844, #845, #846, #847, #848, #849, #850, #851, #852, #853, #854, #855, #856, #857, #858, #859, #860, #861, #862, #863, #864, #865, #866, #867, #868, #869, #870, #871, #872, #873, #874, #875, #876, #877, #878, #879, #880, #881, #882, #883, #884, #885, #886, #887, #888, #889, #890, #891, #892, #893, #894, #895, #896, #897, #898, #899, #900, #901, #902, #903, #904, #905, #906, #907, #908, #909, #910, #911, #912, #913, #914, #915, #916, #917, #918, #919, #920, #921, #922, #923, #924, #925, #926, #927, #928, #929, #930, #931, #932, #933, #934, #935, #936, #937, #938, #939, #940, #941, #942, #943, #944, #945, #946, #947, #948, #949, #950, #951, #952, #953, #954, #955, #956, #957, #958, #959, #960, #961, #962, #963, #964, #965, #966, #967, #968, #969, #970, #971, #972, #973, #974, #975, #976, #977, #978, #979, #980, #981, #982, #983, #984, #985, #986, #987, #988, #989, #990, #991, #992, #993, #994, #995, #996, #997, #998, #999, #1000 However

blazed township line and blazed range line from corner between sec. 31 and 1 meet at this point.

U. S. Department of Agriculture
FOREST SERVICE

Describes NATIONAL FOREST
CORNERS OF THE PUBLIC SURVEY

T. 22S R. 15E Willamette Mer.

Section Corner common to Sections
, 31, and 6

Corner consists of a (not) place

State condition Assumed

Dimensions above ground inches.
Sketch grooves, letters, figures, or notches, on proper face of edge.

STONE CORNERS METAL CORNERS

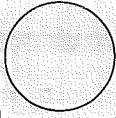

N W S E

Mound of is located

Pits are located

Sketch markings of Bearing Trees (or Rocks) in proper box and fill blanks below giving bearings from Corner to Trees and Distances in Links.

Species See note on back.

Diameter

Bearing

Distance

Do you believe this to be a genuine Land Office Corner? YES
If not, why?

Kenneth H. Tiller
(Signature)

8/28/57
(Date) FCAG (Title)

T. 22S

R. 15E

W

Mer.

(Make sketch of topography near Corner and show section line markers thus "X")

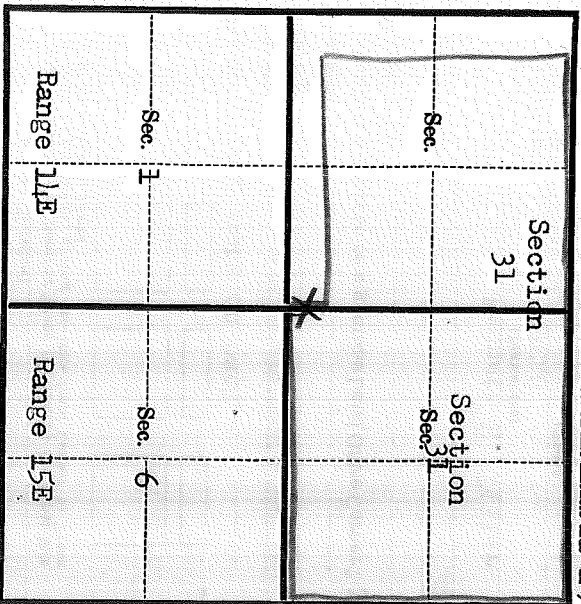

Metal Location Poster is on a Pondersa Pine

tree 30 inches diameter, on the N

side of Tree

this Corner bears 270 ° 521 from which

(Bearing)

(Distance)

Chains.

Section line marker between Secs. 31 and 1 is on

a tree

(Tree, post, etc.)

on the P. T. Pine Road

(Name of road, trail, etc.)

located 177 chains N. #, from Sec. 1; N. # ~~from Sec. 1~~

(Cross out nonapplicable)

Give any further facts needed to find Corner again:

Could find no Bearing Trees. However

blazed township line and blazed range

line from corner between sec. 31 and 1

meet at this point.

LAND CORNER RECORD

5680-2

1. T 23S R 15E No. A-13 Cor. Sec Mer. Wm. State Oregon N. F. Deschutes Dist. Fort Rock

2. Corner Status

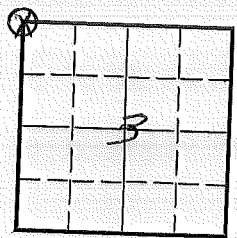

3. Original Description Vol. Page Where Recorded

4. Description of Corners:

5. Investigation Notes:

See Z-13 T22S R15E Wm.

7. Photo Identification

Photo No. _____

Ident. By: _____

8. Plane Coordinate Position Data

State _____ Zone _____

X _____

Y _____

Estab. By _____

Field Book No. _____

Where Filed _____

9. Evaluation

Authentic _____

Needs Verif. _____ Monument _____

Re-estab. _____ Survey _____

and Status _____

6. Signed _____ Title _____ Date _____

PERPETUATION RECORD

10. Monument:

11. Accessories

12. Set By _____ Title _____			Field Book _____	Page _____		
License _____	Agency _____	Date _____	13. Recorded By _____ (Agency)	Volume _____	Page _____	
			(Date) _____	(City) _____	(County) _____	(State) _____

14. Remarks:

A-13

LAND CORNER RECORD

(Rectangular)

A-2 B

5680-2

1. T 23S R 15E No A-25 Cor. Sec. Mer Will State Oregon N. F. Deschutes Dist. Fert Reck.

2. Corner Status

3. Original Description _____ Vol. _____ Page _____ Where Recorded _____

4. Description of Corners: Stake not in Place
BT = PP = 30" Dia. Bearing 180° Dis. 10' T22S
BT = in T23S is down. SnaB bearing 228° from Corner

5. Investigation Notes: Metal Post on south side of PP. 30" Dia.
bearing 180° Dis. 10' to Corner

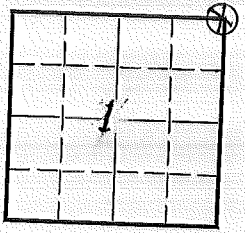

7. Photo Identification

Photo No. _____

Ident. By: _____

8. Plane Coordinate Position Data

State _____ Zone _____

X _____

Y _____

Estab. By _____

Field Book No. _____

Where Filed _____

9. Evaluation

Authentic _____

Needs Verif. _____ Monument No

Re-estab. Survey _____

and Status FS

6. Signed N.H. Tiller Title FCAG Date 8-29-57

PERPETUATION RECORD

10. Monument:

11. Accessories

		Field Book _____	Page _____
12. Set By _____ Title _____		13. Recorded By _____	Volume _____ Page _____
License _____	Agency _____ Date _____	(Agency)	
		(Date) (City) (County) (State)	

14. Remarks:

U. S. Department of Agriculture
FOREST SERVICE

Describes..... NATIONAL FOREST
CORNERS OF THE PUBLIC SURVEY

T. 22S R. 15E WillametteMer.

Section..... Corner common to Sections
....., 31, and 1.....

Corner consists of a Stake..... (not)##place
State condition..... Assumed

Dimensions above ground..... inches.
Sketch grooves, letters, figures, or notches, on proper face or edge.

STONE CORNERS

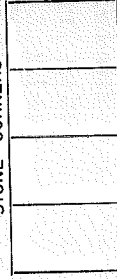

METAL CORNERS



N W S E

Mound of..... is located.....

Pits are located.....

Sketch markings of Bearing Trees (or Rocks) in proper box
and fill blanks below, giving bearings from Corner to Trees
and Distances in Links.

T22S

T23S

BT

BT

Species PP See.....

Diameter 30" note.....

Bearing 180 on.....

Distance 10' back.....

Do you believe this to be a genuine Land Office Corner? yes
If not, why?.....

Kenneth H. Tiller
(Signature)

8/29/57

(Date)

FCAG

(Title)

T. 22S R. 15E Will Mer.
(Make sketch of topography near Corner and show section line markers thus "X")

T22S	R15E		
Sec. <u>31</u>		Sec. <u>31</u>	
T23S	R11E	T23S	R15E
Sec. <u>1</u>		Sec. <u>6</u>	

Metal Location Poster is on a Ponderosa Pine tree 30 inches diameter, on the South side of Bearing Tree

this Corner bears 180 ° 10' from which
(Bearing) (Distance) ~~91444~~

Section line marker between Secs. 1 and 31 is on a tree on the Poly for Fire road
(Tree, post, etc.) (Name of road, trail, etc.)
located 203' ~~44444~~ S., from Sec. Cor.; ~~44444~~
(Cross out nonapplicable)

Give any further facts needed to find Corner again:

Bearing tree in T23S is down. Snag
bearing 228 degrees from corner.

LAND CORNER RECORD

F-5 5680-2

1. T. 23S R. 15E No. E-5 Cor. Sec Mer. Wm. State Oregon N. F. Deschutes Dist. Fort Rock

2. Corner Status

3. Original Description Vol. Page Where Recorded

4. Description of Corners:

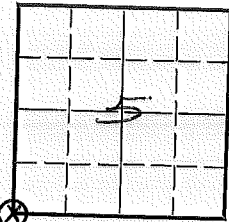

5. Investigation Notes: Stone 5" above ground with 5 grooves on S. side 5 grooves on E. side

- B.T. Sec. 6
Sec. 5
Sec. 7
Sec. 8

7. Photo Identification

Photo No.
Ident. By:

8. Plane Coordinate Position Data

State Zone
X
Y
Estab. By
Field Book No.
Where Filed

9. Evaluation

Authentic X
Needs Verif. Monument No
Re-estab. Survey
and Status F.S.

6. Signed M.L.C. Title Date 1959

PERPETUATION RECORD

10. Monument:

11. Accessories

		Field Book _____	Page _____
12. Set By _____ Title _____		13. Recorded By _____	Volume _____ Page _____
License _____	Agency _____	(Agency)	
Date _____		(Date) _____ (City) _____	(County) _____ (State) _____

14. Remarks:

LAND CORNER RECORD

5680-2

E-9

1. T. 23S R. 15E No. E-9 Cor. Sec Mer. Wm. State Oregon N. F. Deschutes Dist. Fort Rock

2. Corner Status

3. Original Description Vol. Page Where Recorded

4. Description of Corners:

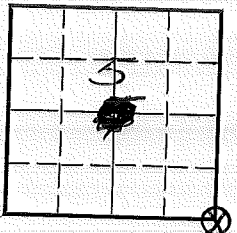

5. Investigation Notes: Stone 6" above ground with 5 grooves on S. side 4 grooves on E. side

- B.T. Sec. 4 Sec. 5 Sec. 8 Sec. 9

7. Photo Identification

Photo No. Ident. By:

8. Plane Coordinate Position Data

State Zone X Y Estab. By Field Book No. Where Filed

9. Evaluation

Authentic X Needs Verif. Monument No Re-estab. Survey and Status F.S.

6. Signed M.L.C. Title Date 1959

PERPETUATION RECORD

10. Monument:

11. Accessories

		Field Book _____	Page _____
12. Set By _____ Title _____		13. Recorded By _____	Volume _____ Page _____
License _____	Agency _____	(Agency)	
Date _____		(Date) _____ (City) _____	(County) _____ (State) _____

14. Remarks:

E-9

LAND CORNER RECORD

(Rectangular)

5680-2

1. T. 233 R. 15E No. 57

Cor. SEC Mer. WILL State OREGON

N. F. DESCHUTES

E-13
Dist. FORT ROCK

2. Corner Status

3. Original Description _____ Vol. _____ Page _____ Where Recorded _____

4. Description of Corners: STONE 6" ABOVE GROUND WITH 5" GROOVES ON S. SIDE
9 4 GROOVES ON E. SIDE

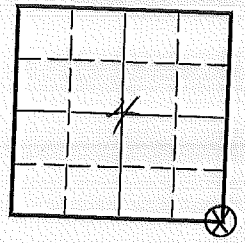

5. Investigation Notes:

Loc. marker 15 chs W.

7. Photo Identification

Photo No. _____

Ident. By: _____

8. Plane Coordinate Position Data

State _____ Zone _____

X _____

Y _____

Estab. By _____

Field Book No. _____

Where Filed _____

9. Evaluation

Authentic _____

Leads Verif. _____ Monument _____

Re-estab. _____ Survey _____

and Status J.S.

6. Signed M L C Title _____ Date 1959

PERPETUATION RECORD

10. Monument:

11. Accessories

12. Set By _____ Title _____			Field Book _____	Page _____		
License _____	Agency _____	Date _____	13. Recorded By _____ (Agency)	Volume _____	Page _____	
			(Date) _____	(City) _____	(County) _____	(State) _____

14. Remarks:

U. S. Department of Agriculture
FOREST SERVICE

DESCRIBES NATIONAL FOREST

CORNERS OF THE PUBLIC SURVEY

T. 233 R. 15E 4M Mer.

4, 5, 8, and 9 Corner common to Sections

Corner consists of a STONE (~~WOOD~~) in place

State condition GOOD

Dimensions above ground 6 inches.

Sketch grooves, letters, figures, or notches, on proper face or edge.

STONE CORNERS



METAL CORNERS

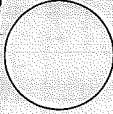

N W S E
Mound of _____ is located _____

Pits are located _____

Sketch markings of Bearing Trees (or Rocks) in proper box and fill blanks below, giving bearings from Corner to Trees and Distances in Links.

SEC 4	SEC 5	SEC 8	SEC 9
BT	BT	BT	BT

Species _____

Diameter _____

Bearing _____

Distance _____

Do you believe this to be a genuine Land Office Corner? YES
If not, why? _____

59 (Date)

MLC
(Signature)

(Title)

T. 233 R. 15E WM Mer.

(Make sketch of topography near Corner and show section line markers thus "X")

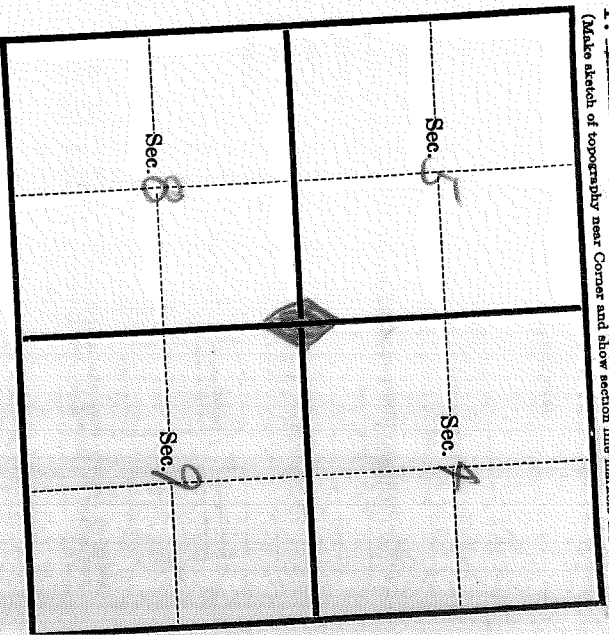

Metal Location Poster is on a _____
tree _____ inches diameter, on the _____
side of _____ from which
this Corner bears _____ Chains.

(Bearing) _____ (Distance)
Section line marker between Secs. _____ and _____ is on

a _____ on the _____ (Name of road, trail, etc.)

(Tree, post, etc.)
located _____ chains E., W., N., S., from Sec. Cor.; $\frac{1}{2}$ Cor.; Whistle Cor.
(Cross out nonapplicable)

Give any further facts needed to find Corner again:

D-7100-52 d (10/78)
USDA-FOREST SERVICE

Index
File No. 2555

CORNER RECORD (SEARCH)

(Ref. FSM 7151.4)

Contract or

Survey No.

000832

Cor.

No.

E-25

T 23 S. R. 15 E. R.D.

Ft. Rock

County

Lake

Merid. WILLAMETTE

N.F.

DESCHUTES

State

OREGON

NE

Cor. of

Section 12

SEE:

E-01

T. 23

S.,

R. 16

E.W.M.

BOSP

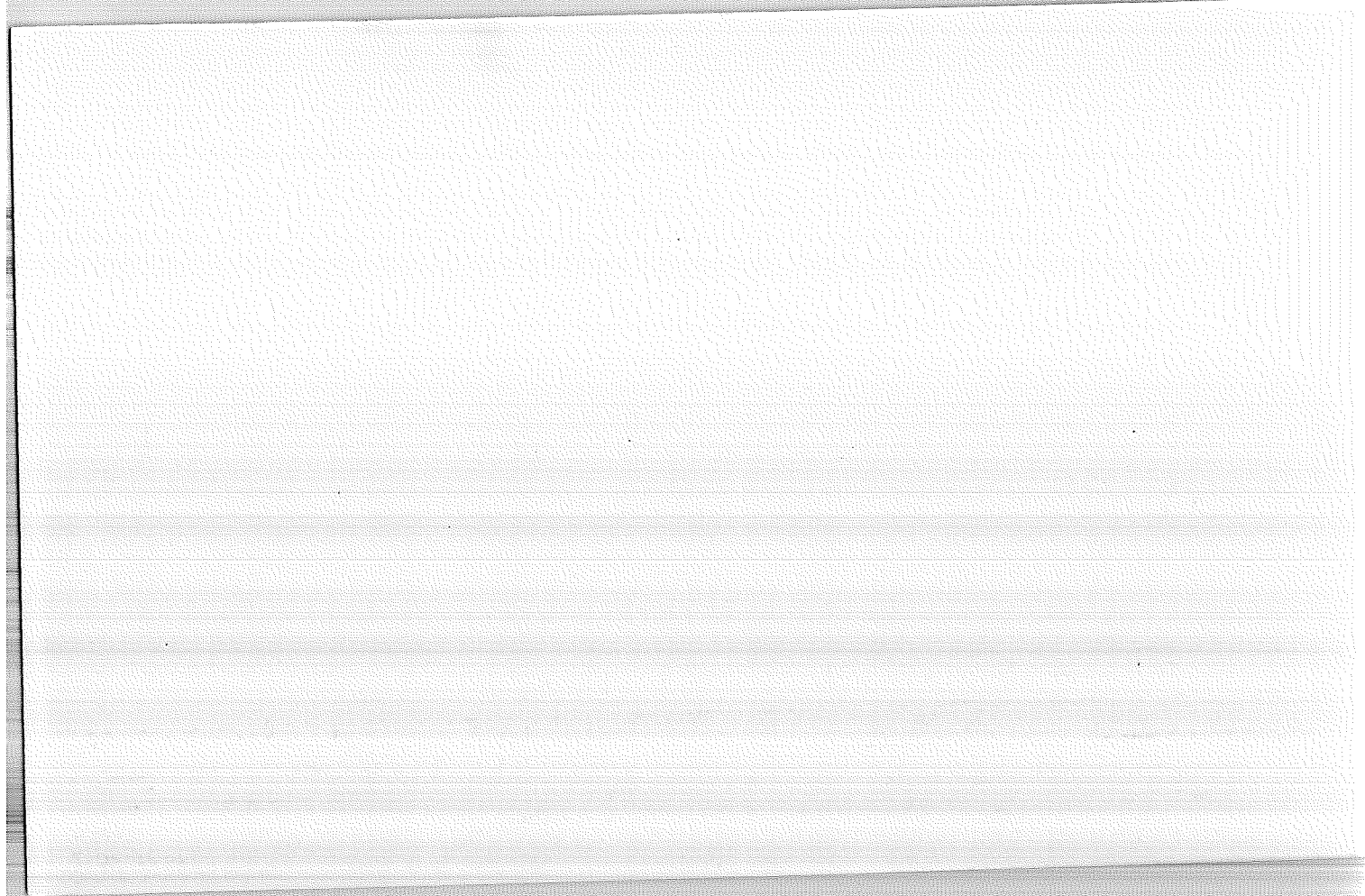

D-7100-52 d (10/78)
USDA-FOREST SERVICE

Index
File No. 2557

CORNER RECORD (SEARCH)
(Ref. FSM 7151.4)

T 23 S. R. 15 E. R.D. Ft Rock County Lake Contract or Survey No. 000832 Cor. No. G-25
Merid. WILLAMETTE N.F. DESCHUTES State OREGON Section E/A Cor. of 12

SEE: G-01 T. 23 S., R. 16 E. W.M.

BCSP

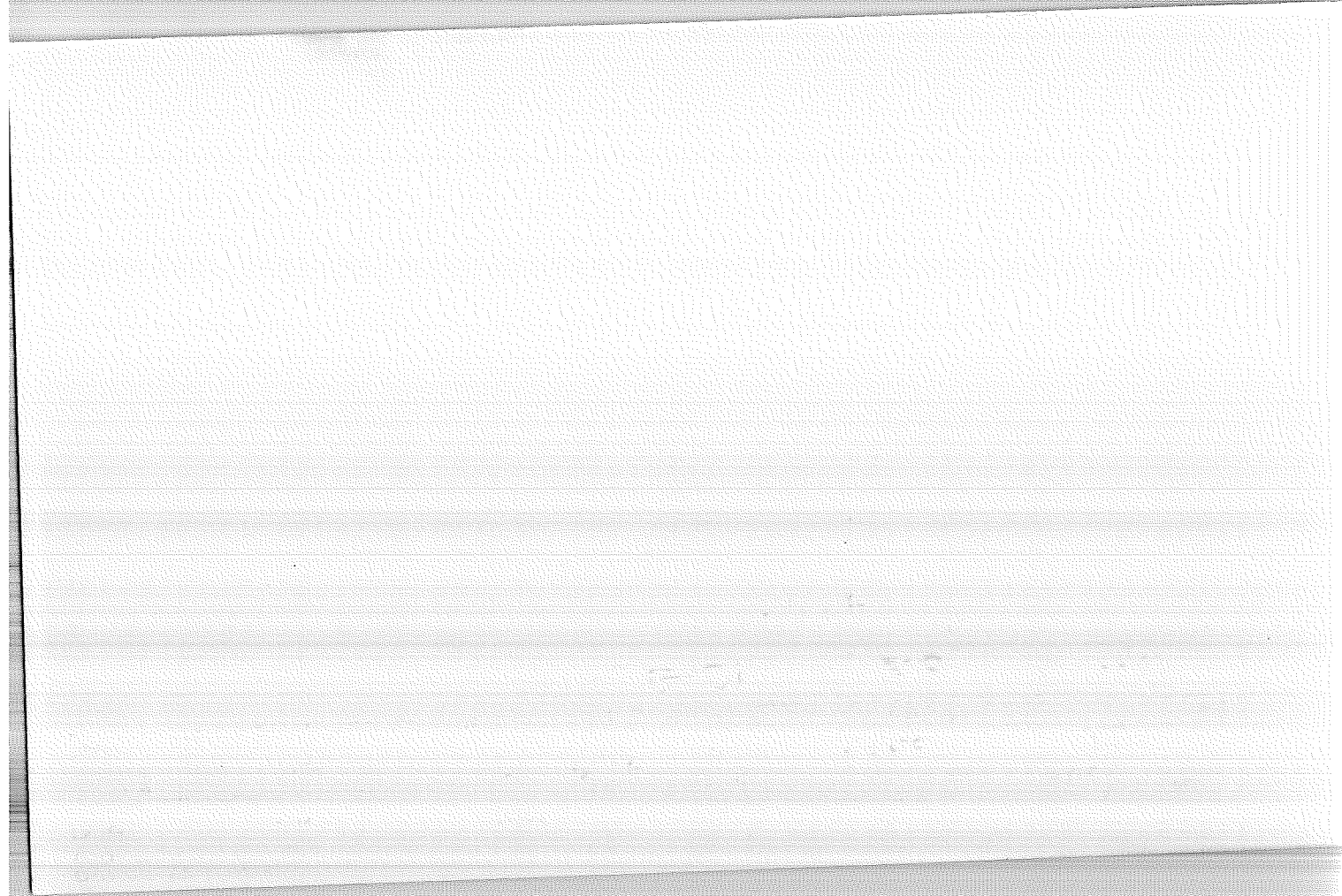

Index
File No. 2558

CORNER RECORD (SEARCH)
(Ref. FSM 7151.4)

T 23 S. R. 15 E. R.D.

Ft. Rock County

Contract or
Survey No. 000832

Cor.
No. H-25

Merid. WILLAMETTE N.F.

DESCHUTES State

Lake
OREGON

S/16 Cor. of
Section 12/7

SEE: H-01 T. 23 S., R. 16 E., W.M.

BCSP

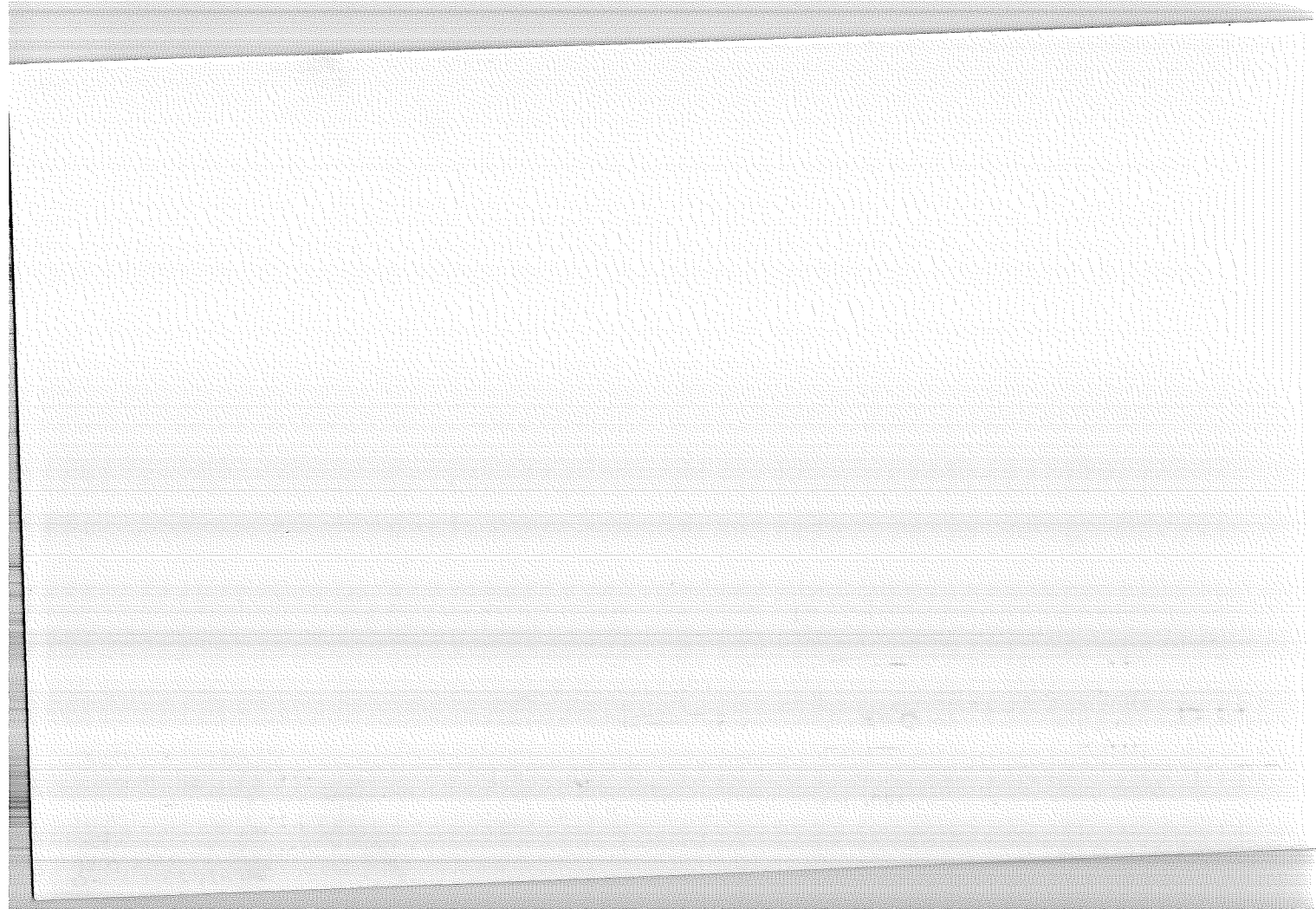

LAND CORNER RECORD

J-13 5680-2

1. T 23S R 15E No. J-13 Cor. Sec Mer. Wm. State Oregon (Rectangular) N. F. Deschutes Dist. Fort Rock

2. Corner Status

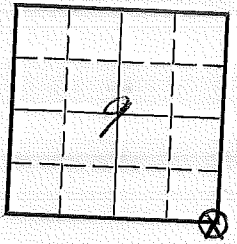

3. Original Description _____ Vol. _____ Page _____ Where Recorded _____
4. Description of Corners: _____

5. Investigation Notes: Stone with 3 grooves S. side 3 grooves E. side
B.T. Sec. 9
Sec. 10
Sec. 15

loc. marker 726' N.

7. Photo Identification

Photo No. _____

Ident. By: _____

8. Plane Coordinate Position Data

State _____ Zone _____

X _____

Y _____

Estab. By _____

Field Book No. _____

Where Filed _____

9. Evaluation

Authentic X

Needs Verif. _____ Monument No

Re-establish. _____ Survey _____

Land Status F.S.

6. Signed M.L.C. Title _____

Date 1959

PERPETUATION RECORD

10. Monument:

11. Accessories

12. Set By _____ Title _____ License _____ Agency _____ Date _____	13. Recorded By _____ (Agency) _____ (Date) _____ (City) _____ (County) _____ (State) _____	Field Book _____ Page _____ Volume _____ Page _____
---	--	--

14. Remarks:

J-13

LAND CORNER RECORD

J-23 5680-2

1. T 23S R 15E No. J-23 Cor. 1/4 Mer. Wm. State Oregon
(Rectangular)

N. F. Deschutes Dist. Fort Rock

2. Corner Status

3. Original Description _____ Vol. _____ Page _____
4. Description of Corners: _____

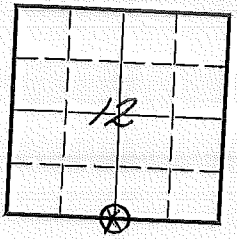

5. Investigation Notes:
B.T. 2 found

7. Photo Identification
Photo No. _____
Ident. By: _____

8. Plane Coordinate Position Data
State _____ Zone _____
X _____
Y _____
Estab. By _____
Field Book No. _____
Where Filed _____

9. Evaluation
Authentic _____
Needs Verif. _____ Monument No _____
Re-established Survey _____
and Status F.S.

6. Signed D.M. Miller Title _____ Date 196?

PERPETUATION RECORD

10. Monument:

11. Accessories

12. Set By _____ Title _____			Field Book _____	Page _____		
License _____	Agency _____	Date _____	13. Recorded By _____ (Agency)	Volume _____	Page _____	
			(Date) _____	(City) _____	(County) _____	(State) _____

14. Remarks:

J-23

Index
File No. 2559

CORNER RECORD (SEARCH) on Tract or
(Ref. FSM 7151.4) Survey No. _____

T 23 S. R. 15 E. R.D. _____

Cor. No. J-25

Merid. WILLAMETTE N.F. _____

Ft. Rock County _____

Lake

Section NE Cor. of 13

DESCHUTES State OREGON

SEE: J-01 T. 23 S., R. 16 E. W.H.

BCSP

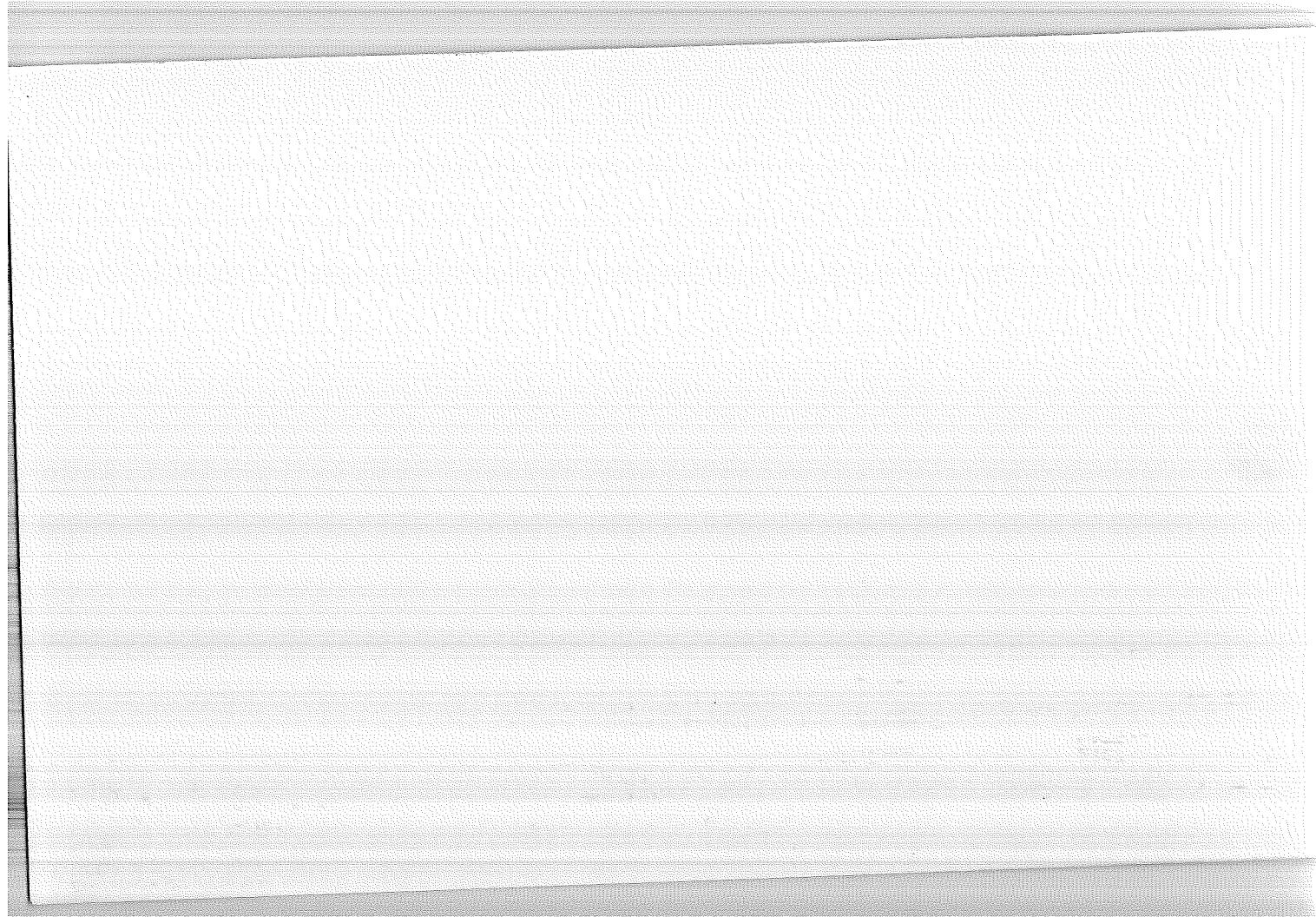

N-5

Form FC-1 ~~33a~~ SECTION LINE MARKER RECORD

#2216 B * Water Tank

~~Sand Spgs.~~ Road or Trail Fort Rock District

Sec. Line between 17 & 18 T. 25S R. 15E

Sec Cor. Here Ft. --
1/4 or sec. feet N.S.E. or W.

Posted on N side R
N.S.E. or W. R. or T.

Posted 11/16/40 By F. Lane
Date

Cor. Found (Approx. _____
(Exact. x _____)

Distance (Paced x _____
(Chained _____)

6	5	4	3	2	1
7	8	9	10	11	12
18	17	16	15	14	13
19	20	21	22	23	24
30	29	28	27	26	25
31	32	33	34	35	36

Indicate position of marker by red X.

If marker is on Twp. or Rge. line, reference Twp. North or Rge. East of that line.

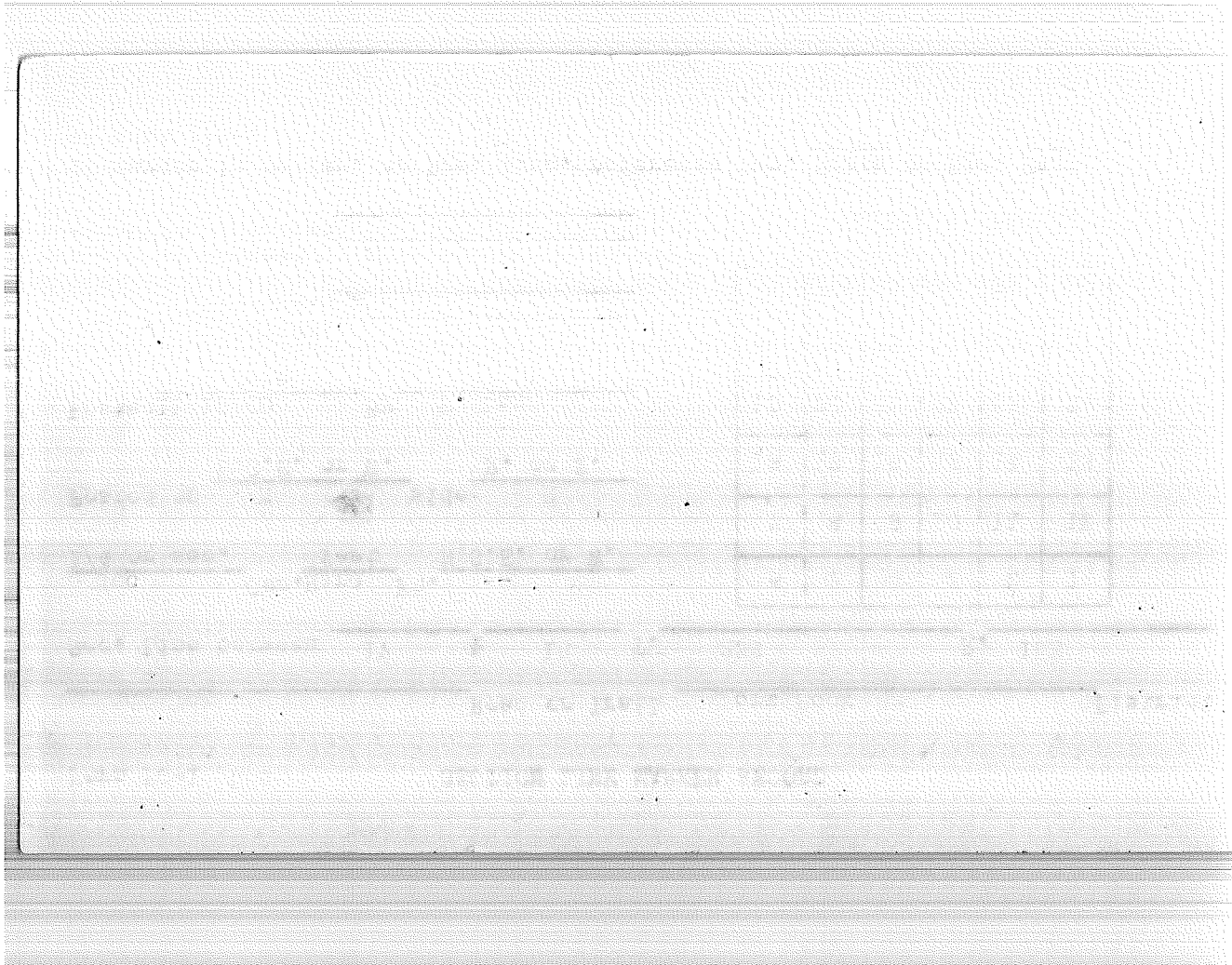

SECTION LINE MARKER RECORD

R-17

LoggingRoad or TrailFort RockDistrictSec. Line between 22 & 23 T. 23S R. 15E

Sec Cor. Here Ft. --
 1/4 or sec. feet N.S.E. or W.

Posted on N side R
N.S.E. or W. R. or T.

Posted 11/15/40 By F. Lane
Date

Cor. Found { Approx.
 { Exact. X

Distance { Paced X
 { Chained

6	5	4	3	2	1
7	8	9	10	11	12
18	17	16	15	14	13
19	20	21	22	23	24
30	29	28	27	26	25
31	32	33	34	35	36

Indicate position of
 marker by red X.

If marker is on Twp. or Rge. line, reference Twp. North or Rge. East
 of that line.

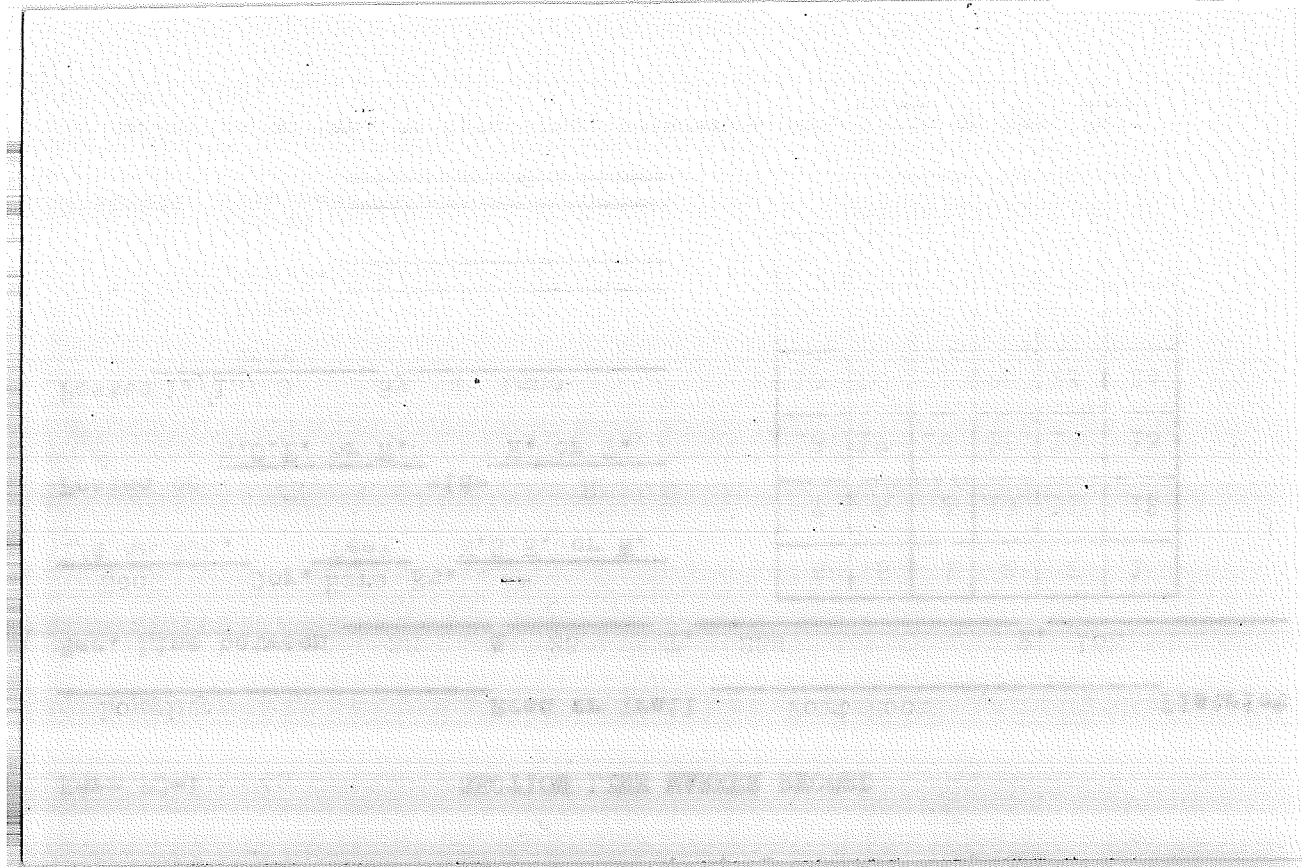

CORNER RECORD (PERPETUATION)

MONUMENT: DESCRIBE NEW MONUMENT SET, OR WORK DONE TO PRESERVE EXISTING MONUMENT

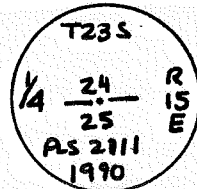

I set a 2-1/2" X 30" ACAP rising 6" in a rock collar in the place of the original stone. I buried the original stone on the N. side of the cap. I established the following accessories:

An 11" PP bears	N76°46'E	at 95.3 ft.,	marked	1/4S24BT.
A 14" PP "	S50°56'E	" 103.3 ft.,	"	1/4S25BT.
A 9" PP "	S70°01'W	" 157.3 ft.,	"	N/4S25BT.
A 7" PP "	N82°57'W	" 146.6 ft.,	"	S/4S24BT.

PRESERVE EXISTING EVIDENCE

Work Done By Walt Miller Title PLS Date 11/90 State Registration No. 2111
 Certified Cor. Record Prepared? Yes No Filed At: Lake Co. Date 3/7/91
 REMARKS

Original Description: Set a Basalt Stone, 14x9x5 marked 1/4 on the N. face for 1/4 Sec. Cor. from which: A 48" Pine bears S28°E at 11 lks.; A 20" Pine bears N31°W at 37 lks.

Index File No. 2367 T. 23S R. 15E W.M. Tract or Surv. No. 000832 Cor. R-23
 GPO: 1986 O-439-095

USDA-FOREST SERVICE

Index
File No. 2367

CORNER RECORD (SEARCH)
(Ref. FSM 7151.4)

Tract or Survey No. 000832 Cor. No. R-23

T 23 S R. 15 E. R.D. Ft. Rock County Lake N/4 S.25

Merid. WM N.F. Deschutes State OR

CORNER DIAGRAM

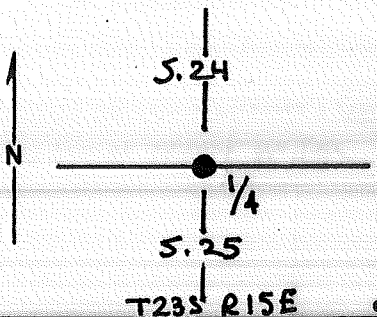

DESCRIBE CORNER MONUMENT FOUND

Evidence Found: A well-bedded stone 14x13x7 marked per original description. I found original accessories as follows: A 3' high, 24" diam. stump in the SE location with burnt blazes; and a 16" diam. dead and down log in the NW location with burnt blazes.

PHOTO IDENTIFICATION DATA

Photo No. _____
Filed At. _____
Object Ident. _____
Ident. By _____
Signature _____

DESCRIBE CORNER LOCATION RELATIVE TO NEAR-BY FEATURES, ALSO HOW TO REACH CORNER

PLANE COORDINATE POSITION DATA

State _____ Zone _____
X _____
Y _____
Estob. By _____
Agency _____

Signature Walt Miller Title PLS Division CS Headquarters SO Date 11/90 FS-7100-52 (3/68)

CORNER RECORD (PERPETUATION)

MONUMENT: DESCRIBE NEW MONUMENT SET, OR WORK DONE TO PRESERVE EXISTING MONUMENT

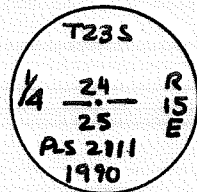

I set a 2-1/2" X 30" ACAP rising 6" in a rock collar in the place of the original stone. I buried the original stone on the N. side of the cap. I

established the following accessories:

An 11" PP bears N76°46'E at 95.3 ft., marked 1/4S24BT.
 A 14" PP " S50°56'E " 103.3 ft., " 1/4S25BT.
 A 9" PP " S70°01'W " 157.3 ft., " N/4S25BT.
 A 7" PP " N82°57'W " 146.6 ft., " S/4S24BT.

O PRESERVE EXISTING EVIDENCE

Work Done By Walt Miller Title PLS Date 11/90 State Registration No. 2111 or Agency

Certified Cor. Record Prepared? Yes No Filed At: Lake Co. Date 3/7/91

REMARKS

Original Description: Set a Basalt Stone, 14x9x5 marked 1/4 on the N. face for 1/4 Sec. Cor. from which: A 48" Pine bears S28°E at 11 lks.; A 20" Pine bears N31°W at 37 lks.

Index File No.

2367

T.

23S

R.

ISE

WM.

GPO: 1986 O-439-095

Tract or Surv. No.

000832

Cor.

R-23

12

13

USDA-FOREST SERVICE

Index
File No. 2567

CORNER RECORD (SEARCH)
(Ref. FSM 7151.4)

Tract or Survey No. 000832 Cor. No. R-25

T 23S R. 15E R.D. Ft. Rock County Lake NE Cor S. 25

Merid. WM N.F. Deschutes State OR

CORNER DIAGRAM

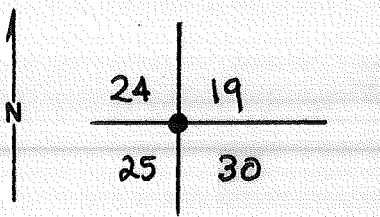

T23S-15E 6

PHOTO IDENTIFICATION DATA

Photo No. _____
Filed At. _____
Object Ident. _____
Ident. By _____
Signature 7

PLANE COORDINATE POSITION DATA

State _____ Zone _____
X _____
Y _____
Estab. By _____
Agency 8

DESCRIBE CORNER MONUMENT FOUND

Evidence Found: A well-bedded stone 15x13x8 marked with 1 visible notch on the S. face. I found original accessories as follows: A dead and down log in the SW location marked T23SR15ES25BT; and a dead and down log on the NW location marked R15ES24BT.

DESCRIBE CORNER LOCATION RELATIVE TO NEAR-BY FEATURES, ALSO HOW TO REACH CORNER 3

Signature Walt Miller Title ES PLS Division CS Headquarters SO Date 11/90 FS-7100-52 (3/68) 9

CORNER RECORD (PERPETUATION)

MONUMENT: DESCRIBE NEW MONUMENT SET, OR WORK DONE TO PRESERVE EXISTING MONUMENT

I set a 2-1/2" X 30" BCSP rising 8" in the place of the original stone. I buried the original stone on the E. side of the cap. I established the following accessories:

- An 18" PP bears N13⁰⁰'E at 271.2 ft., marked T23SR16ES19BT.
- An 18" PP " S54⁰⁷'E " 77.8 ft., " T23SR16ES30BT.
- A 5/8"x30" SR with a 1-1/2" AC marked BO S24 PLS2111 1990 bears N62⁴²'15"W at 26.72 ft.
- A 5/8"x30" SR with a 1-1/2" AC marked BO S25 PLS2111 1990 bears S10²⁰'51"W at 28.44 ft.

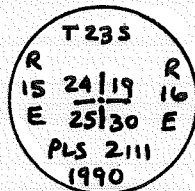

RESERVE EXISTING EVIDENCE

Work Done By Walt Miller Title PLS Date 11/90 State Registration No. 2111
 or Agency _____
 Certified Cor. Record Prepared? Yes No Filed At: Lake Co. Date 3/7/91

REMARKS

Original Description: Set a Basalt Stone, 17x10x6 marked with 4 notches on N. and 2 notches on the S. edges for corner to Secs. 19, 24, 25 and 30 from which: A 12" Pine bears N66⁰⁰'W at 90 lks.; A 24" Pine bears S62⁰⁰'W at 106 lks.

Index File No.

2567

T. 235 R. 15E WM.

Tract or Surv. No.

000832 Cor. R-25 13

USDA-FOREST SERVICE

Index
File No. 2468

CORNER RECORD (SEARCH)
(Ref. FSM 7151.4)

Tract or Survey No. 000832 Cor. No. S-24

T 23 S R. 15 E

R.D. Ft. Rock County Lake NE 1/16 S. 25

Merid. WM

N.F. Deschutes State OR

CORNER DIAGRAM

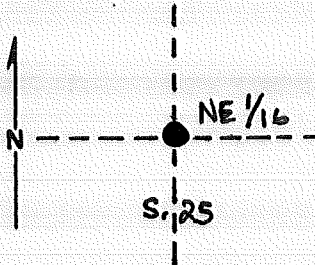

T. 23S RISE

PHOTO IDENTIFICATION DATA

Photo No. _____
Filed At. _____
Object Ident. _____
Ident. By _____
Signature

PLANE COORDINATE POSITION DATA

State _____ Zone _____
X _____
Y _____
Estab. By _____
Agency

DESCRIBE CORNER MONUMENT FOUND

Not orig. Set

DESCRIBE BEARING TREES OR OTHER OFFICIAL ACCESSORIES FOUND

None Orig. Set

DESCRIBE CORNER LOCATION RELATIVE TO NEAR-BY FEATURES, ALSO HOW TO REACH CORNER

Signature
Walt Miller

Title
PLS

Division
CS

Headquarters
SO

Date
11/90 4/17/91

FS-7100-52 (3/68)

CORNER RECORD (PERPETUATION)

MONUMENT: DESCRIBE NEW MONUMENT SET, OR WORK DONE TO PRESERVE EXISTING MONUMENT

T23S
NE 1/16 R
S25 15
E
PLS 2111
1990

3) NORTHEAST 1/16 CORNER OF SEC. 25.

I set a 2-1/2" X 30" ACAP rising 10" in a stone mound. I established the following accessories:

- An 15" PP bears S51°16'W at 46.1 ft., marked NE1/16S25BT.
- An 10" PP " N25°12'W " 31.4 ft., " NE1/16S25BT.

TO PRESERVE EXISTING EVIDENCE

Work Done By Walt Muller Title PLS Date 11/90 State Registration No. 2111
or Agency

Certified Cor. Record Prepared? Yes No Filed At: Lake Co. Date 3/7/91

REMARKS

Index File No.

2468

T. ~~153~~ R.
235

WM.

15E

Tract or Surv. No.

000832

Cor.

S-2A

USDA-FOREST SERVICE

Index File No. 2568

CORNER RECORD (SEARCH)
(Ref. FSM 7151.4)

Tract or Survey No. 000832 Cgr. No. S-25

T 23 S R. 15 E
Merid. WM

R.D. Ft Rock County Lake
N.F. Deschutes State OR

N/16 25/30

CORNER DIAGRAM

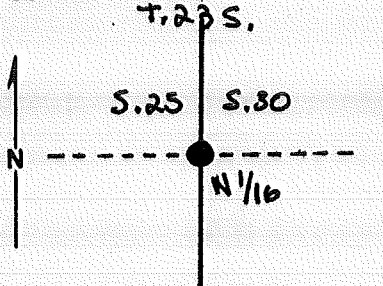

RISE RISE

DESCRIBE CORNER MONUMENT FOUND

Not orig. Set.

DESCRIBE BEARING TREES OR OTHER OFFICIAL ACCESSORIES FOUND

None orig. Set

PHOTO IDENTIFICATION DATA

Photo No. _____
Filed At. _____
Object Ident. _____
Ident. By _____
Signature

PLANE COORDINATE POSITION DATA

State _____ Zone _____
X _____
Y _____
Estab. By _____
Agency

DESCRIBE CORNER LOCATION RELATIVE TO NEAR-BY FEATURES, ALSO HOW TO REACH CORNER

Signature

Walt Miller

Title

PLS

Division

CS

Headquarters

SO

Date

7/90

FS-7100-52 (3/68)

CORNER RECORD (PERPETUATION)

MONUMENT: DESCRIBE NEW MONUMENT SET, OR WORK DONE TO PRESERVE EXISTING MONUMENT



4) NORTH 1/16 CORNER TO SEC. 'S 25 AND 30.

I set a 2-1/2" X 30" BCSP rising 10". I established the following accessories:

An 21" PP bears N85°57'E at 156.0 ft., marked N1/16S30BT.

An 24" PP " N30°07'W " 184.7 ft., " N1/16S25BT.

RESERVE EXISTING EVIDENCE

Work Done By Walt Muller

Title PLS

Date 11/90

State Registration No. 2111
or Agency

Certified Cor. Record Prepared ? Yes

No Filed At: Lake Co.

Date 3/7/97

REMARKS

Index File No. 2568

T. 235 R. 15E WM.

Tract or Surv. No. 000832

Cor. S-25

USDA-FOREST SERVICE

Index

File No. 2169

CORNER RECORD (SEARCH)

(Ref. FSM 7151.4)

Tract or Survey No. 000832 Cgr. No. T-21

T 23 S R. 15 E R.D. Ft. Rock County Lake w/A 5.25

Merid. WM N.F. Deschutes State OR

CORNER DIAGRAM



DESCRIBE CORNER MONUMENT FOUND

Evidence Found: A well-bedded stone 15x14x6 marked per original description. I found original accessories as follows: A 24" diam. PP in the SE location with a healed blaze; and a 40" diam. down stump in the SW location with no visible marks.

2

DESCRIBE BEARING TREES OR OTHER OFFICIAL ACCESSORIES FOUND

6

PHOTO IDENTIFICATION DATA

Photo No. _____

Filed At. _____

Object Ident. _____

Ident. By _____

Signature

7

PLANE COORDINATE POSITION DATA

State _____ Zone _____

X _____

Y _____

Estab. By _____

Agency

8

DESCRIBE CORNER LOCATION RELATIVE TO NEAR-BY FEATURES, ALSO HOW TO REACH CORNER

3

Signature

Walt Miller

Title

PLS

Division

CS

Headquarters

SO

Date

11/90

FS-7100-52 (3/68)

4

5

CORNER RECORD (PERPETUATION)

MONUMENT: DESCRIBE NEW MONUMENT SET, OR WORK DONE TO PRESERVE EXISTING MONUMENT

T235
1/4 26 1/2 25
PLS 2111

I set a 2-1/2" X 30" BCSP rising 7" in the place of the original stone. I buried the original stone on the N. side of the cap. I established the following accessories:

- A 13" PP bears N22°56'E at 36.6 ft., marked 1/4S25BT.
- A 31" PP " S17°35'E " 27.83 ft., with a healed blaze. (Original)
- A 8" PP bears S32°18'W " 51.7 ft., marked 1/4S26BT.
- A 17" PP " N45°57'W " 23.7 ft., " E/4S26BT.

RESERVE EXISTING EVIDENCE

Work Done By Walt Miller Title PLS Date 11/90 State Registration No. 2111
or Agency

Certified Cor. Record Prepared? Yes No Filed At: Lake Co. Date 3/7/91

REMARKS

Original Description: Set a Basalt Stone, 14x12x5 marked 1/4 on the W. face for 1/4 Sec. Cor. from which: A 15" Pine bears S17°E at 42 lks.; A 48" Pine bears S86°W at 90 lks.

Index File No. 2169 T. 235 R. ISE WM. Tract or Surv. No. 000832 Cor. T-21

USDA-FOREST SERVICE

Index

File No. 2369

CORNER RECORD (SEARCH)

(Ref. FSM 7151.4)

Tract or Survey No. 000832 Cor. No. T-23

T 23 S R. 15 E

R.D. Ft. Rock County Lake c/4 S. 25

Merid. WM.

N.F. Deschutes State OR

CORNER DIAGRAM

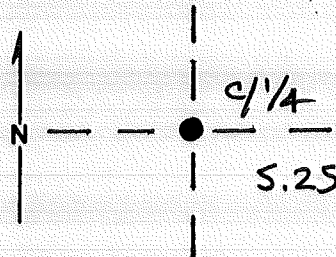

T 23 S-R 15 E

PHOTO IDENTIFICATION DATA

Photo No. _____

Filed At. _____

Object Ident. _____

Ident. By _____

Signature

PLANE COORDINATE POSITION DATA

State _____ Zone _____

X _____

Y _____

Estab. By _____

Agency

DESCRIBE CORNER MONUMENT FOUND

Not orig. Set

DESCRIBE BEARING TREES OR OTHER OFFICIAL ACCESSORIES FOUND

None orig. Set

DESCRIBE CORNER LOCATION RELATIVE TO NEAR-BY FEATURES, ALSO HOW TO REACH CORNER

Signature
Walt Miller

Title
PLS

Division
CS

Headquarters
SO

Date
11/90

FS-7100-52 (3/68)

CORNER RECORD (PERPETUATION)

MONUMENT: DESCRIBE NEW MONUMENT SET, OR WORK DONE TO PRESERVE EXISTING MONUMENT

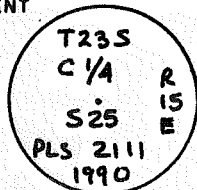

6) CENTER 1/4 CORNER OF SEC.25.

I set a 2-1/2" X 30" BCSP rising 4". I established the following accessories:

A 5/8"x30" SR with a 1-1/2"AC marked B01 C1/4S25 PLS2111 1990 bears

N53°38'23"W at 36.30 ft.

A 15" PP bears S24°12'W at 232.3 ft., marked C1/4S25BT.

A 5/8"x30" SR with a 1-1/2"AC marked B03 C1/4S25 PLS2111 1990 bears

N54°38'05"W at 39.61 ft.

A 5/8"x30" SR with a 1-1/2"AC marked B02 C1/4S25 PLS2111 1990 bears

N46°29'40"W at 44.71 ft.

PRESERVE EXISTING EVIDENCE

9

10

Work Done By Walt Miller Title PLS Date 11/90 State Registration No. 2111
or Agency

Certified Cor. Record Prepared? Yes No Filed At: Lake Co. Date 3/7/91

REMARKS

12

13

Index File No. 2369 T. 235 R. 15E W.M. Tract or Surv. No. 000832 Cor. T-23
GPO: 1986 O-439-095

USDA-FOREST SERVICE

Index
File No. 2469

CORNER RECORD (SEARCH)

(Ref. FSM 7151.4)

Tract or Survey No. 000832 Cor. No. T-21

T 23 S R. 15 E.

R.D. Ft. Rock County Ft. Rock Lake CE 1/16 S. 25

Merid. WM

N.F. Deschutes State OR

CORNER DIAGRAM

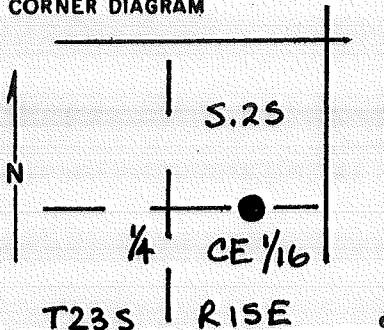

DESCRIBE CORNER MONUMENT FOUND

Not orig. Set

DESCRIBE BEARING TREES OR OTHER OFFICIAL ACCESSORIES FOUND

None orig. Set

PHOTO IDENTIFICATION DATA

Photo No. _____
Filed At. _____
Object Ident. _____
Ident. By _____
Signature

PLANE COORDINATE POSITION DATA

State _____ Zone _____
X _____
Y _____
Estab. By _____
Agency

DESCRIBE CORNER LOCATION RELATIVE TO NEAR-BY FEATURES, ALSO HOW TO REACH CORNER

Signature
Walt Miller

Title
PLS

Division
CS

Headquarters
SO

Date
11/90

FS-7100-52 (3/68)

CORNER RECORD (PERPETUATION)

MONUMENT: DESCRIBE NEW MONUMENT SET, OR WORK DONE TO PRESERVE EXISTING MONUMENT

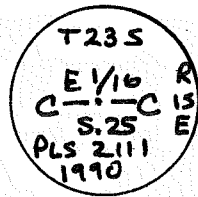

7) CENTER-EAST 1/16 CORNER TO SEC.25.

I set a 2-1/2" X 30" ACAP rising 4". I established the following accessories: **RESERVE EXISTING EVIDENCE**
 A 9" PP bears S72°04'W at 199.3 ft., marked CE1/16S25BT.
 A 24" PP " N12°15'W " 161.1 ft., " CE1/16S25BT.

Work Done By Walt Miller Title PLS Date 11/90 State Registration No. 2111
 or Agency _____
 Certified Cor. Record Prepared? Yes No Filed At: Lake County Date 3/7/91

REMARKS

Index File No. 2469 T. 23 S R. 15 E W.M. Tract or Surv. No. 000832 Cor. T-2A
 GPO: 1986 O- 439-095

USDA-FOREST SERVICE

Index
File No. 2569

CORNER RECORD (SEARCH)
(Ref. FSM 7151.4)

Tract or Survey No. 000832 Cor. No. T-25

T 23 S R. 15 E

R.D. Ft. Rock County Lake ~~W/4 S.30~~

Merid. WM

N.F. Deschutes State OR ~~E/4 S.25~~

CORNER DIAGRAM

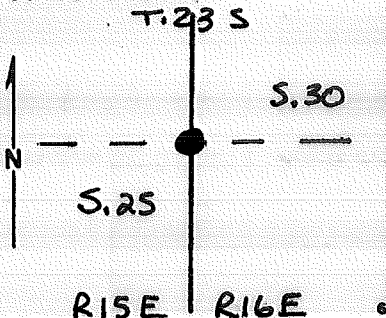

DESCRIBE CORNER MONUMENT FOUND

Evidence Found: A well-bedded stone 14x13x7 with faint marks per original description. I found original accessories as follows: A 24" diam. PP in the SE location with a healed blaze; and a 8' high stump in the SW location with a scribed BT visible on a broken off log.

PHOTO IDENTIFICATION DATA

Photo No. _____
Filed At. _____
Object Ident. _____
Ident. By _____
Signature

DESCRIBE CORNER LOCATION RELATIVE TO NEAR-BY FEATURES, ALSO HOW TO REACH CORNER

PLANE COORDINATE POSITION DATA

State _____ Zone _____
X _____
Y _____
Estab. By _____
Agency

Signature
Walt Miller

Title
PLS

Division
CS

Headquarters
SO

Date
11/90

FS-7100-52 (3/68)

CORNER RECORD (PERPETUATION)

MONUMENT: DESCRIBE NEW MONUMENT SET, OR WORK DONE TO PRESERVE EXISTING MONUMENT

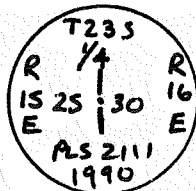

I set a 2-1/2" X 30" BCSP rising 5" in the place of the original stone. I buried the original stone on the N. side of the cap. I established the following accessories:

- A 16" PP bears N10°19'E at 26.6 ft., marked 1/4S30BT.
- A 11" PP " S37°32'E " 35.1 ft., " W/4S30BT.
- A 11" PP " S23°51'W " 36.3 ft., " E/4S25BT.
- A 20" PP " N35°36'W " 20.3 ft., " 1/4S25BT.

RESERVE EXISTING EVIDENCE

Work Done By Walt Muller Title PLS Date 11/90 State Registration No. 2111
 or Agency _____
 Certified Cor. Record Prepared? Yes No Filed At: Lake Co. Date 3/7/91

REMARKS

Original Description: Set a Basalt Stone, 18x12x7 marked 1/4 on the W. face for 1/4 Sec. Cor. from which: A 14" Pine bears S24°30'E at 262 lks.; A 24" Pine bears S15°30'W at 261 lks.

Index File No. 2569 T. 235 R. 15E W.M. Tract or Surv. No. 000832 Cor. T-25
 GPO: 1986 O-439-095

Index File No. V-1

CORNER RECORD (SEARCH)

(Ref. FSM 7151.4)

Tract or Survey No. _____

Cor. No. V-1

T 23 S. R. 15 E.

R.D. FORT ROCK

County LAKE

SEC. COR.

Merid. _____

N.F. Deschutes

State ORE.

CORNER DIAGRAM

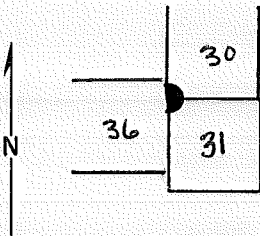

DESCRIBE CORNER MONUMENT FOUND

Found Orig. Stone & 2 B.T.s

DESCRIBE BEARING TREES OR OTHER OFFICIAL ACCESSORIES FOUND

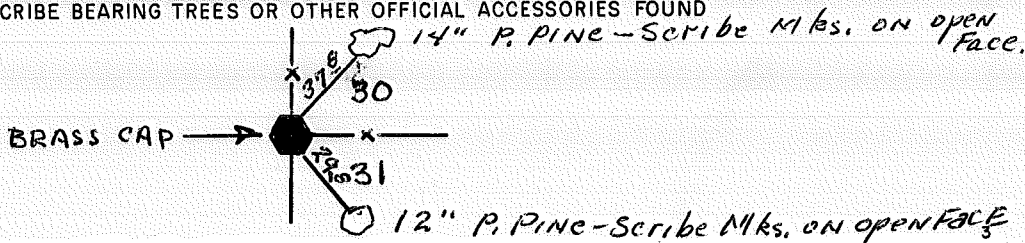

PHOTO IDENTIFICATION DATA

Photo No. _____
 Filed At. _____
 Object Ident. _____
 Ident. By _____

Signature

PLANE COORDINATE POSITION DATA

State _____ Zone _____
 X _____
 Y _____
 Estab. By _____

Agency

Signature

H M Van Horn

Title

Eng Tech.

Division

Headquarters

SO

Date

2/6/73

7100-52 (3/68)

CORNER RECORD (PERPETUATION)

MONUMENT: DESCRIBE NEW MONUMENT SET, OR WORK DONE TO PRESERVE EXISTING MONUMENT

SET BRASS CAP

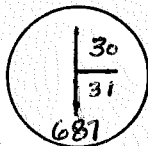

9

ACCESSORIES : DESCRIBE NEW BT'S WITNESS OBJECTS ETC. ESTABLISHED, OR WORK DONE TO PRESERVE EXISTING EVIDENCE

SEE #3 Orig. B.Ts.

10

Work Done By R.P. HANKINS Title R.L.S. 687 Date 4/30/71 State Registration No. 687
or Agency

Certified Cor. Record Prepared ? Yes No Filed At: _____ Date _____

11

REMARKS
 Work done by Jennesson Eng. Corp. The Waller Oregon
 for Alan H. Paget Prop. Work order # 4532-FR-71
 See Plat filed under T. 23 S., R. 15 E.

12

Index File No. T. R. M. Tract or Surv. No. Cor. V-1 13

Index File No. V-3
 T 23 S R. 15 E
 Merid. WILL

CORNER RECORD (SEARCH)
 (Ref. FSM 7151.4)

Tract or Survey No. _____
 Cor. No. V-3
 R.D. FORT ROCK County LAKE
 N.F. DES. State ORE.

1/4 COR

CORNER DIAGRAM

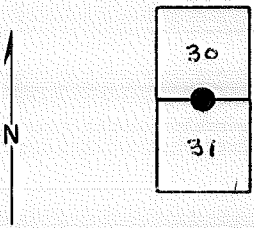

DESCRIBE CORNER MONUMENT FOUND

FOUND Orig. Stone & 2 B.Ts.

DESCRIBE BEARING TREES OR OTHER OFFICIAL ACCESSORIES FOUND

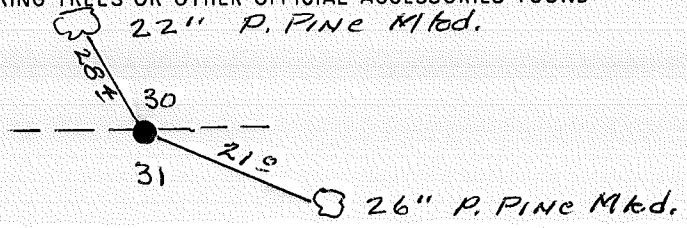

PHOTO IDENTIFICATION DATA

Photo No. _____
 Filed At. _____
 Object Ident. _____
 Ident. By _____
Signature

PLANE COORDINATE POSITION DATA

State _____ Zone _____
 X _____
 Y _____
 Estab. By _____
Agency

DESCRIBE CORNER LOCATION RELATIVE TO NEAR-BY FEATURES, ALSO HOW TO REACH CORNER

Signature _____ Title _____ Division _____ Headquarters _____ Date _____ 7100-52 (3/68)

CORNER RECORD (PERPETUATION)

MONUMENT: DESCRIBE NEW MONUMENT SET, OR WORK DONE TO PRESERVE EXISTING MONUMENT

Set Brass CAP

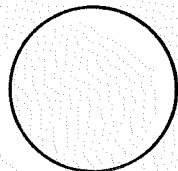

9

ACCESSORIES : DESCRIBE NEW BT'S WITNESS OBJECTS ETC. ESTABLISHED, OR WORK DONE TO PRESERVE EXISTING EVIDENCE

See Para. #3

10

Work Done By R.P. HANKINS Title R.L.S. Date 4/30/71 State Registration No. 687
or Agency

Certified Cor. Record Prepared ? Yes No Filed At: _____ Date _____

11

REMARKS

Work done by Jennecon Eng. Corp. The Halled One.
for Alan A. Paget.
See plat on file T. 23 S., R. 15 E.

12

Index File No. T. R. M. Tract or Surv. No. Cor. Y-3

13

Index
File No. V-5

CORNER RECORD (SEARCH)

(Ref. FSM 7151.4)

Tract or
Survey No. _____Cor.
No. V-5T 23 S R. 15 ER.D. FORT ROCKCounty LAKESE. COR.

Merid. _____

N.F. Des.State Ore.

CORNER DIAGRAM

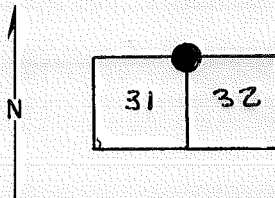

DESCRIBE CORNER MONUMENT FOUND

FOUND MOUND OF STONE.

DESCRIBE BEARING TREES OR OTHER OFFICIAL ACCESSORIES FOUND

NONE.

PHOTO IDENTIFICATION DATA

Photo No. _____

Filed At. _____

Object Ident. _____

Ident. By _____

Signature

PLANE COORDINATE POSITION DATA

State _____ Zone _____

X _____

Y _____

Estab. By _____

Agency

Signature

H.M. Van Horn

Title

Eng. Tech.

Division

Headquarters

SO.

Date

2/6/73

7100-52 (3/68)

5

CORNER RECORD (PERPETUATION)

MONUMENT : DESCRIBE NEW MONUMENT SET, OR WORK DONE TO PRESERVE EXISTING MONUMENT

Set Brass Cap.

9

ACCESSORIES : DESCRIBE NEW BT'S WITNESS OBJECTS ETC. ESTABLISHED, OR WORK DONE TO PRESERVE EXISTING EVIDENCE

10

Work Done By R.P. Hankins Title R.L.S. Date 4/30/71 State Registration No. 687
or Agency

Certified Cor. Record Prepared ? Yes No Filed At: _____ Date _____

11

REMARKS

See Plat on file T. 23 S., R. 15 E.

12

Index File No. T. R. M. Tract or Surv. No. Cor. V-5

13

Index File No. V-7
 T 23 S R. 15 E
 Merid. Will.

CORNER RECORD (SEARCH)
 (Ref. FSM 7151.4)

Tract or Survey No. _____ Cor. No. V-7
 R.D. Fort Rock County Lake 1/4 Cor.
 N.F. Des. State Ore.

CORNER DIAGRAM

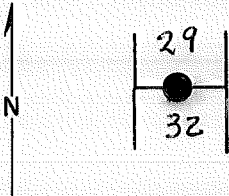

DESCRIBE CORNER MONUMENT FOUND

FOUND ORIG. STONE.

DESCRIBE BEARING TREES OR OTHER OFFICIAL ACCESSORIES FOUND

NONE

PHOTO IDENTIFICATION DATA

Photo No. _____
 Filed At. _____
 Object Ident. _____
 Ident. By _____
Signature

PLANE COORDINATE POSITION DATA

State _____ Zone _____
 X _____
 Y _____
 Etab. By _____
Agency

DESCRIBE CORNER LOCATION RELATIVE TO NEAR-BY FEATURES, ALSO HOW TO REACH CORNER

Signature

Title

Division

Headquarters

Date

7100-52 (3/68)

H M Van Horn

Eng Tech

SO

2/6/73

CORNER RECORD (PERPETUATION)

MONUMENT : DESCRIBE NEW MONUMENT SET, OR WORK DONE TO PRESERVE EXISTING MONUMENT

Set Brass Cap.

9

ACCESSORIES : DESCRIBE NEW BT's WITNESS OBJECTS ETC. ESTABLISHED, OR WORK DONE TO PRESERVE EXISTING EVIDENCE

10

Work Done By RPHANKINS Title R.L.S. Date 4/30/71 State Registration No. 687
or Agency

Certified Cor. Record Prepared ? Yes No Filed At: _____ Date _____

11

REMARKS

See Plat on file T. 23 S., R. 15 E.

12

Index File No. T. R. M. Tract or Surv. No. Cor. V-7

13

Index
File No. V-9

CORNER RECORD (SEARCH)
(Ref. FSM 7151.4)

Tract or
Survey No. _____ Cor. No. V-9

T 23 S R. 15 E

R.D. Fort Rock County Lake

Sec. Cor.

Merid. _____

N.F. Des. State Ore.

CORNER DIAGRAM

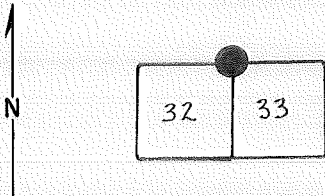

DESCRIBE CORNER MONUMENT FOUND

FOUND - Orig. Stone

DESCRIBE BEARING TREES OR OTHER OFFICIAL ACCESSORIES FOUND

1 B.T. Found (Down)

PHOTO IDENTIFICATION DATA

Photo No. _____
Filed At. _____
Object Ident. _____
Ident. By _____
Signature

PLANE COORDINATE POSITION DATA

State _____ Zone _____
X _____
Y _____
Estab. By _____
Agency

DESCRIBE CORNER LOCATION RELATIVE TO NEAR-BY FEATURES, ALSO HOW TO REACH CORNER

Signature

H.M. Van Horn

Title

Eng Tech

Division

Headquarters

SO

Date

2/7/93

7100-52 (3/68)

CORNER RECORD (PERPETUATION)

MONUMENT: DESCRIBE NEW MONUMENT SET, OR WORK DONE TO PRESERVE EXISTING MONUMENT

Set Brass Cap.

9

ACCESSORIES: DESCRIBE NEW BT'S WITNESS OBJECTS ETC. ESTABLISHED, OR WORK DONE TO PRESERVE EXISTING EVIDENCE

Nail in 28" P.P.

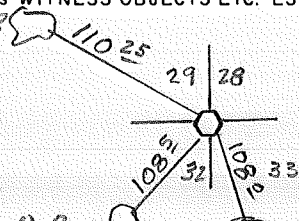

Nail in 18" P.P.

B.T. (DOWN) 14" P.P.

10

Work Done By R.P. HARBINS Title R.L.S. Date 4/30/71 State Registration No. 687 or Agency

Certified Cor. Record Prepared? Yes No Filed At: _____ Date _____

11

See plat on file

REMARKS

T. 23 S., R. 15 E.

12

Index
 File No. V-11
 T 23 S 15 R. E
 Merid. Will

CORNER RECORD (SEARCH)
 (Ref. FSM 7151.4)

Tract or
 Survey No. _____ Cor. No. V-11
 R.D. Fort Rock County Lake 1/4 COR.
 N.F. Deschutes State Ore.

CORNER DIAGRAM

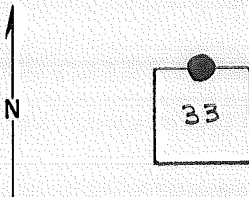

DESCRIBE CORNER MONUMENT FOUND

Found - Orig. Stone

DESCRIBE BEARING TREES OR OTHER OFFICIAL ACCESSORIES FOUND

1 - B.T. (Down)

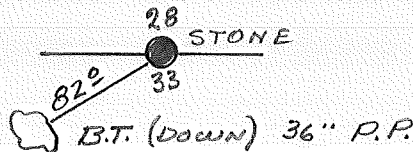

PHOTO IDENTIFICATION DATA

Photo No. _____
 Filed At. _____
 Object Ident. _____
 Ident. By _____
Signature

PLANE COORDINATE POSITION DATA

State _____ Zone _____
 X _____
 Y _____
 Estab. By _____
Agency

DESCRIBE CORNER LOCATION RELATIVE TO NEAR-BY FEATURES, ALSO HOW TO REACH CORNER

Signature

Title

Division

Headquarters

Date

7100-52 (3/68)

H.M. Van Horn

Eng Tech

S.O.

2/6/73

CORNER RECORD (PERPETUATION)

MONUMENT : DESCRIBE NEW MONUMENT SET, OR WORK DONE TO PRESERVE EXISTING MONUMENT

Set Brass Cap.

9

ACCESSORIES : DESCRIBE NEW BT'S WITNESS OBJECTS ETC. ESTABLISHED, OR WORK DONE TO PRESERVE EXISTING EVIDENCE

10

Work Done By R.P. HANKINS Title R.L.S. Date 4/30/70 State Registration No. 687
or Agency

Certified Cor. Record Prepared ? Yes No Filed At: _____ Date _____

11

REMARKS

See plat on file T 23 S., R. 15 E.
By Tenneson Eng Corp The Dallas One.

12

Index File No. T. R. M. Tract or Surv. No. Cor. V-11

13

USDA-FOREST SERVICE

Index

File No. 2171

CORNER RECORD (SEARCH)

(Ref. FSM 7151.4)

Tract or Survey No. 000832

Cor. No. V-21

T 23 S R. 15 E

R.D. Ft. Rock County Lake

NW Cor. S. 36

Merid. Wm

N.F. Deschutes State OR

CORNER DIAGRAM

T23S RISE

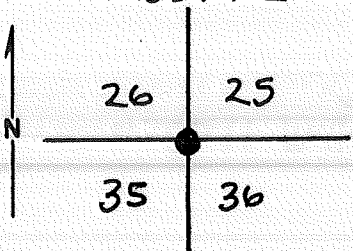

DESCRIBE CORNER MONUMENT FOUND

Evidence Found: A well-bedded stone 20x12x7 marked per original description. I found original accessories as follows: A 24" PP in the NE location with open blaze and faint scribing; A dead and down log in the SE location with no visible marks; A dead and down log in the SW location; and a 10" PP in the NW location with open blaze and faint scribing.

PHOTO IDENTIFICATION DATA

Photo No. _____

Filed At. _____

Object Ident. _____

Ident. By _____

Signature

DESCRIBE CORNER LOCATION RELATIVE TO NEAR-BY FEATURES, ALSO HOW TO REACH CORNER

PLANE COORDINATE POSITION DATA

State _____ Zone _____

X _____

Y _____

Estab. By _____

Agency

Signature
Walt Miller

Title
PLS

Division
CS

Headquarters
SO

Date
11/90

FS-7100-52 (3/68)

CORNER RECORD (PERPETUATION)

MONUMENT: DESCRIBE NEW MONUMENT SET, OR WORK DONE TO PRESERVE EXISTING MONUMENT

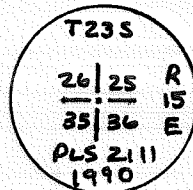

I set a 3-1/4" AC on a 5/8" X 30" rebar rising 8" in a rock collar in the place of the original stone. I placed the original stone on the W. side of the cap in the collar. I established the following accessories:

An 23" PP bears N68°51'E at 14.9 ft., with open blaze scribed T2S26BT.

(Orig.)

A 13" PP " S62°47'E " 74.5 ft., marked T23SR15ES36BT.

A 8" PP " S45°49'W " 20.3 ft., " T23SR15ES35BT.

A 10" PP " N52°08'W " 6.3 ft., with partially open blaze and visible but unreadable scribing. (Original)

PRESERVE EXISTING EVIDENCE

Work Done By Walt Miller Title PLS Date 11/90 State Registration No. 2111
or Agency

Certified Cor. Record Prepared? Yes No Filed At: Lake Co. Date 5/7/91

REMARKS

Original Description: Set a Basalt Stone, 24x12x6 marked with 1 notch on S. and E. edges for Sec. Cor. common to Sec.'s 25, 26, 35, and 36 from which: A 24" Pine bears N70°E at 21 lks.; A 10" Pine bears S67°E at 10 lks; A 12" Pine bears S50°W at 11 lks.; A 6" Pine bears N58°W at 11 lks.

Index File No. T. R. WM. Tract or Surv. No. 000832 Cor. √-21

2171

23 S: 15E

GPO: 1986 O-439-095

USDA-FOREST SERVICE

Index
File No. 2371

CORNER RECORD (SEARCH)
(Ref. FSM 7151.4)

Tract or
Survey No. 000832 Cor.
No. V-23

T 23 S R. 15 E R.D. Ft. Rock County Lake N/A S.36

Merid. WM N.F. Deschutes State OR

CORNER DIAGRAM

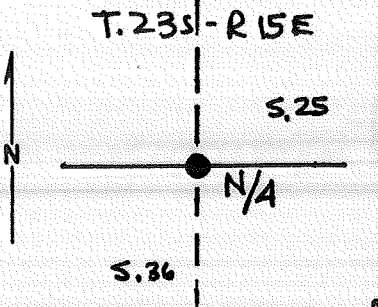

DESCRIBE CORNER MONUMENT FOUND

Evidence Found: A well-bedded stone 15x12x8 unmarked. I found original accessories as follows: A dead, down, and decayed log in the NW location with a blade attached marked 1/4SBT; and dead, down, and log in the SE location with visible but illegible scribing.

PHOTO IDENTIFICATION DATA

Photo No. _____
Filed At. _____
Object Ident. _____
Ident. By _____
Signature

DESCRIBE CORNER LOCATION RELATIVE TO NEAR-BY FEATURES, ALSO HOW TO REACH CORNER

PLANE COORDINATE POSITION DATA

State _____ Zone _____
X _____
Y _____
Estab. By _____
Agency

Signature Walt Miller Title PLS Division CS Headquarters SO Date 11/90 FS-7100-52 (3/68)

CORNER RECORD (PERPETUATION)

MONUMENT: DESCRIBE NEW MONUMENT SET, OR WORK DONE TO PRESERVE EXISTING MONUMENT

I set a 2-1/2" X 30" BCSP rising 5" in the place of the original stone. I buried the original stone on the N. side of the cap. I established the following accessories:

- A 5" PP bears N73°E at 143.8 ft., marked X BT.
- A 25" PP " S65°W " 137.7 ft., " 1/4S36BT.
- A 18" PP " N76°W " 101.3 ft., " 1/4S25BT.
- A 5/8"x30" SR with a 1-1/2"AC marked BO 1/4S36 PLS2111 1990 bears S65°W at 19.04 ft.

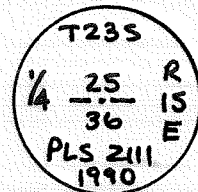

RESERVE EXISTING EVIDENCE

Work Done By Walt Muller Title PLS Date 11/90 State Registration No. or Agency 2111

Certified Cor. Record Prepared? Yes No Filed At: Lake Co. Date 3/7/91

REMARKS

Original Description: Set a Basalt Stone, 18x12x6 marked 1/4 on the N. face for 1/4 Sec. Cor. from which: A 9" Pine bears N30°W at 67 lks.; A 20" Pine bears S03°E at 30 lks.

Index File No. 2371 T. 235 R. 15E WM. Tract or Surv. No. 000832 Cor. V-23

USDA-FOREST SERVICE

Index

File No. 2571

CORNER RECORD (SEARCH)

(Ref. FSM 7151.4)

Tract or

000832

Cor.

V-25

Survey No.

No.

T 23 S R. 15 E

R.D. Ft. Rock County Lake

NE COR. S. 36

Merid. W^m

N.F. Debuties State OR

CORNER DIAGRAM

T235

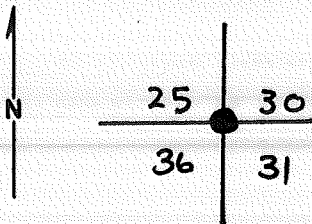

R. 15 E R 16 E

PHOTO IDENTIFICATION DATA

Photo No. _____

Filed At. _____

Object Ident. _____

Ident. By _____

Signature

DESCRIBE CORNER MONUMENT FOUND

Evidence Found: A well-bedded stone 18x11x7 marked per original description. I found original accessories as follows: A 47" PP in the NE location with a burnt face and faint scribing; A burnt stump hole in the SE location; A 31" PP in the NW location with a healed blaze; and a 40" PP stump bearing N28°W at 92.3 ft., with partial blaze and a faintly scribed B, but is not a record GLO bearing tree.

DESCRIBE CORNER LOCATION RELATIVE TO NEAR-BY FEATURES, ALSO HOW TO REACH CORNER

PLANE COORDINATE POSITION DATA

State _____ Zone _____

X _____

Y _____

Estab. By _____

Agency

Signature

Walt Miller

Title

PLS

Division

CS

Headquarters

SO

Date

11/90

FS-7100-52 (3/68)

CORNER RECORD (PERPETUATION)

MONUMENT: DESCRIBE NEW MONUMENT SET, OR WORK DONE TO PRESERVE EXISTING MONUMENT

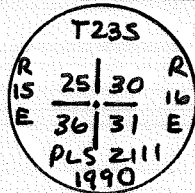

I set a 2-1/2" X 30" BCSP rising 10" in a rock mound in the place of the original stone. I buried the original stone on the N. side of the cap. I established the following accessories:

A 47" PP bears N14°37'E at 73.6 ft., with burnt face and paint scribing (Orig.)

A 22" PP " S80°38'E " 143.2 ft., marked T23SR16ES31BT.

A 25" PP " S59°22'W " 65.0 ft., " T23SR15ES36BT.

A 31" PP " N23°50'W " 128.1 ft., with a healed blaze. (Original)

TO PRESERVE EXISTING EVIDENCE

Work Done By Walt Miller Title PLS Date 11/90 State Registration No. 2111
or Agency

Certified Cor. Record Prepared Yes No Filed At: Lake County Date 3/2/91

REMARKS

Original Description: Set a Basalt Stone, 18x10x4 marked with 5 notches on N. and 1 notch on S. edge for Sec. Cor. common to Sec.'s 25, 30, 31, and 36 from which: A 8" Pine bears N24°W at 195 lks.; A 40" Pine bears N14°30'E at 107 lks; A 50" Pine bears S78°E at 77 lks.

Index File No. T. 23S R. 15E WM. Tract or Surv. No. 000832 Cor. V-25

RS71

USDA-FOREST SERVICE

Index
File No. 2172

CORNER RECORD (SEARCH)

(Ref. FSM 7151.4)

Tract or Survey No. 000832 Cor. No. W-21

T 23 S R 15 E R.D. Ft Rock County Lake N/16 35/36

Merid. WM N.F. Deschutes State OR

CORNER DIAGRAM

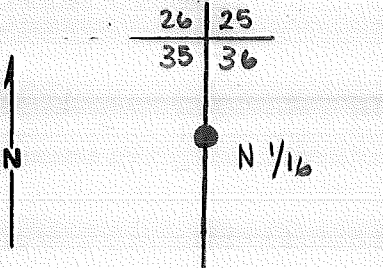

T23S R15E

PHOTO IDENTIFICATION DATA

Photo No. _____
Filed At. _____
Object Ident. _____
Ident. By _____
Signature

PLANE COORDINATE POSITION DATA

State _____ Zone _____
X _____
Y _____
Estab. By _____
Agency

DESCRIBE CORNER MONUMENT FOUND

Not orig. set

DESCRIBE BEARING TREES OR OTHER OFFICIAL ACCESSORIES FOUND

None orig. set

DESCRIBE CORNER LOCATION RELATIVE TO NEAR-BY FEATURES, ALSO HOW TO REACH CORNER

Signature

Walt Miller

Title

PLS

Division

CS

Headquarters

SO

Date

11/90

FS-7100-52 (3/68)

5

CORNER RECORD (PERPETUATION)

MONUMENT: DESCRIBE NEW MONUMENT SET, OR WORK DONE TO PRESERVE EXISTING MONUMENT

T23S
N1/16
35 | 36 R
ISE
PLS 2111
1990

12) NORTH 1/16 CORNER TO SEC.'S 35 AND 36.

I set a 2-1/2" X 30" ACAP rising 8". I established the following accessories:

A 15" PP bears S41°05'E at 24.8 ft., marked N1/16S36BT.

A 15" PP " S07°57'W " 30.3 ft., " N1/16S35BT.

RESERVE EXISTING EVIDENCE

Work Done By Walt Muller Title PLS Date 11/90 State Registration No. 2111
or Agency

Certified Cor. Record Prepared? Yes No Filed At: Lake Co. Date 3/7/91

REMARKS

Index File No.

2172

T. 23S R. ISE WM.

Tract or Surv. No. 000832

Cor. W-21

USDA-FOREST SERVICE

Index
File No. 2272

CORNER RECORD (SEARCH)
(Ref. FSM 7151.4)

Tract or
Survey No. 000832 Cor.
No. W-22

T 23 S R. 15 E R.D. Ft. Rock County Lake NW 1/16 S. 36

Merid. WM N.F. Deschutes State OR

CORNER DIAGRAM

T 23 S RISE

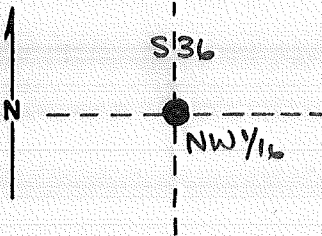

DESCRIBE CORNER MONUMENT FOUND

Not orig, set

DESCRIBE BEARING TREES OR OTHER OFFICIAL ACCESSORIES FOUND

None orig, set.

PHOTO IDENTIFICATION DATA

Photo No. _____
Filed At. _____
Object Ident. _____
Ident. By _____
Signature

PLANE COORDINATE POSITION DATA

State _____ Zone _____
X _____
Y _____
Estab. By _____
Agency

DESCRIBE CORNER LOCATION RELATIVE TO NEAR-BY FEATURES, ALSO HOW TO REACH CORNER

Signature
Walt Miller

Title
PLS

Division
CS

Headquarters
SU

Date
11/90

FS-7100-52 (3/68)

CORNER RECORD (PERPETUATION)

MONUMENT: DESCRIBE NEW MONUMENT SET, OR WORK DONE TO PRESERVE EXISTING MONUMENT

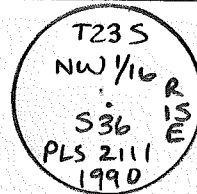

13) NORTHWEST 1/16 CORNER TO SEC. 36.

- I set a 2-1/2" X 30" ACAP rising 6". I established the following accessories: **RESERVE EXISTING EVIDENCE**
- A 18" PP bears S85°22'W at 186.6 ft., marked NW1/16S36BT.
 A 21" PP " N02°01'W " 83.9 ft., " NW1/16S36BT.

10

Work Done By Walt Miller Title PLS Date 11/90 State Registration No. 2111
 or Agency

Certified Cor. Record Prepared? Yes No Filed At: Lake Co, Date 3/7/91

11

REMARKS

12

Index File No. 2272 T. 235 R. 15E WM. Tract or Surv. No. 000832 Cor. W-22

13

USDA-FOREST SERVICE

Index
File No. 2372

CORNER RECORD (SEARCH)
(Ref. FSM 7151.4)

Tract or Survey No. 000832 Cor. No. W-23

T 23 S R. 15 E R.D. Fl. Rock County Lake CN 1/16 S. 36

Merid. WM N.F. Deschutes State OR

CORNER DIAGRAM

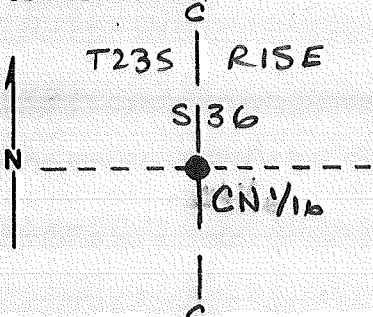

DESCRIBE CORNER MONUMENT FOUND

Not orig. Set

DESCRIBE BEARING TREES OR OTHER OFFICIAL ACCESSORIES FOUND

None orig. Set

PHOTO IDENTIFICATION DATA

Photo No. _____
Filed At. _____
Object Ident. _____
Ident. By _____
Signature

DESCRIBE CORNER LOCATION RELATIVE TO NEAR-BY FEATURES, ALSO HOW TO REACH CORNER

PLANE COORDINATE POSITION DATA

State _____ Zone _____
X _____
Y _____
Estob. By _____
Agency

Signature
Walt Miller

Title
PLS

Division
CS

Headquarters
SO

Date
11/90

CORNER RECORD (PERPETUATION)

MONUMENT: DESCRIBE NEW MONUMENT SET, OR WORK DONE TO PRESERVE EXISTING MONUMENT

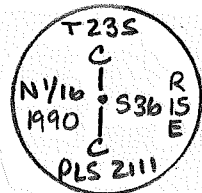

14) CENTER-NORTH 1/16 CORNER TO SEC. 36.

I set a 2-1/2" Brass Rock Cap grouted into stone inside a rock collar. I established the following accessories:

- A 20" PP bears S32°37'W at 149.9 ft., marked CN1/16S36BT.
- A 21" PP " N69°55'W " 202.2 ft., " CN1/16S36BT.

9 PRESERVE EXISTING EVIDENCE

Work Done By Walt Miller Title PLS Date 11/90 State Registration No. 2111
 or Agency _____
 Certified Cor. Record Prepared? Yes No Filed At: Lake Co. Date 3/7/91

REMARKS

Index File No. 2372 T. 235 R. 15E WM. Tract or Surv. No. 000832 Cor. W-23

USDA-FOREST SERVICE

Index
File No. 2472

CORNER RECORD (SEARCH)
(Ref. FSM 7151.4)

Tract or
Survey No. 000832 Cor.
No. W-24

T 23 S R. 15 E R.D. Ft. Rock County Lake NE 1/16 S. 36

Merid. WM N.F. Deschutes State OR

CORNER DIAGRAM

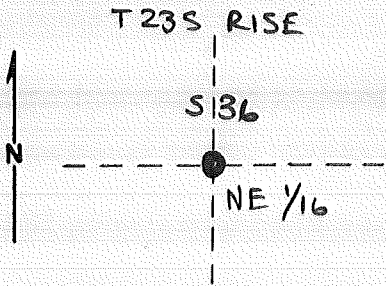

DESCRIBE CORNER MONUMENT FOUND

Not orig Set

2

DESCRIBE BEARING TREES OR OTHER OFFICIAL ACCESSORIES FOUND

None orig. Set

3

PHOTO IDENTIFICATION DATA

Photo No. _____
Filed At. _____
Object Ident. _____
Ident. By _____
Signature

7

DESCRIBE CORNER LOCATION RELATIVE TO NEAR-BY FEATURES, ALSO HOW TO REACH CORNER

PLANE COORDINATE POSITION DATA

State _____ Zone _____
X _____
Y _____
Estab. By _____
Agency

8

4

Signature Walt Miller Title PLS Division CS Headquarters SO Date 11/90 FS-7100-52 (3/68)

5

CORNER RECORD (PERPETUATION)

MONUMENT: DESCRIBE NEW MONUMENT SET, OR WORK DONE TO PRESERVE EXISTING MONUMENT

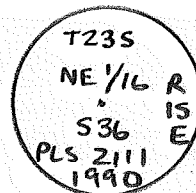

15) NORTHEAST 1/16 CORNER TO SEC.36.

I set a 2-1/2" X 30" BCSP rising 12". I established the following accessories:

A 8" PP bears S62°32'W at 69.9 ft., marked NE1/16S36BT.

A 14" PP " S52°39'W " 153.3 ft., " NE1/16S36BT.

PRESERVE EXISTING EVIDENCE

Work Done By Walt Miller Title PLS Date 11/90 State Registration No. 2111
or Agency

Certified Cor. Record Prepared? Yes No Filed At: Lake Co Date 3/7/91

REMARKS

Index File No. 2472 T. 23S R. 15E W.M. Tract or Surv. No. 000832 Cor. W-24

Index
File No. X-9

CORNER RECORD (SEARCH)

(Ref. FSM 7151.4)

Tract or
Survey No. _____ Cor. No. X-9

T 23 S R. 15 E R.D. Fort Rock County Lake 1/4 Cor.

Merid. Will N.F. Deschutes State Ore.

CORNER DIAGRAM

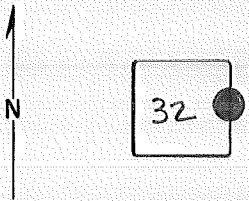

DESCRIBE CORNER MONUMENT FOUND

NOT FOUND

2

DESCRIBE BEARING TREES OR OTHER OFFICIAL ACCESSORIES FOUND

NONE.

6

PHOTO IDENTIFICATION DATA

Photo No. _____
Filed At. _____
Object Ident. _____
Ident. By _____
Signature

DESCRIBE CORNER LOCATION RELATIVE TO NEAR-BY FEATURES, ALSO HOW TO REACH CORNER

3

PLANE COORDINATE POSITION DATA

State _____ Zone _____
X _____
Y _____
Estab. By _____
Agency

4

Signature H.M. Van Horn

Title Eng Tech

Division _____

Headquarters S.O.

Date 2/6/73

7100-52 (3/68)

5

CORNER RECORD (PERPETUATION)

MONUMENT : DESCRIBE NEW MONUMENT SET, OR WORK DONE TO PRESERVE EXISTING MONUMENT

Set Brass Cap.

9

ACCESSORIES : DESCRIBE NEW BT'S WITNESS OBJECTS ETC. ESTABLISHED, OR WORK DONE TO PRESERVE EXISTING EVIDENCE

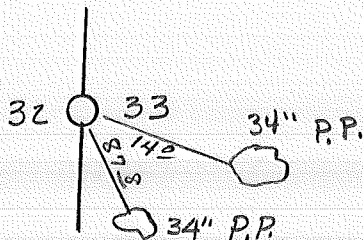

10

Work Done By R.P. Hawkins Title R.L.S. Date 4/30/71 State Registration No. or Agency 687

Certified Cor. Record Prepared ? Yes No Filed At: _____ Date _____

11

REMARKS

See plat on file T 23 S₁, R. 15 E.
~~Works done~~ By Tennessee Eng. Corp. The Dallas One.

12

Index
 File No. X-10
 T 23 S R. 15 E
 Merid. _____

CORNER RECORD (SEARCH)
 (Ref. FSM 7151.4)

Tract or
 Survey No. _____
 Cor.
 No. X-10
1/16 Cor.

R.D. Fort Rock County Lake
 N.F. Deschutes State Ore.

CORNER DIAGRAM

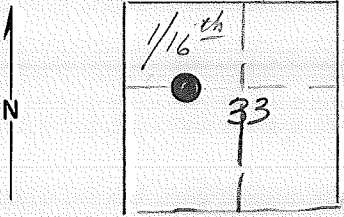

DESCRIBE CORNER MONUMENT FOUND

None

DESCRIBE BEARING TREES OR OTHER OFFICIAL ACCESSORIES FOUND

None.

PHOTO IDENTIFICATION DATA

Photo No. _____
 Filed At. _____
 Object Ident. _____
 Ident. By _____
Signature

PLANE COORDINATE POSITION DATA

State _____ Zone _____
 X _____
 Y _____
 Estab. By _____
Agency

DESCRIBE CORNER LOCATION RELATIVE TO NEAR-BY FEATURES, ALSO HOW TO REACH CORNER

Signature

H.M. Van Horn

Title

Eng Tech

Division

Headquarters

SO

Date

2/6/73

7100-52 (3/68)

CORNER RECORD (PERPETUATION)

MONUMENT: DESCRIBE NEW MONUMENT SET, OR WORK DONE TO PRESERVE EXISTING MONUMENT

Set Alum. Cap

9

ACCESSORIES : DESCRIBE NEW BT'S WITNESS OBJECTS ETC. ESTABLISHED, OR WORK DONE TO PRESERVE EXISTING EVIDENCE

None

10

Work Done By R. P. Hawkins Title R.L.S. Date 4/30/71 State Registration No. 687
or Agency

Certified Cor. Record Prepared ? Yes No Filed At: _____ Date _____

11

REMARKS

See plat filed T. 23 S., R. 15 E.
By Tennessee Eng. Corp. The Dallas One.

12

Index File No. T. R. M. Tract or Surv. No. Cor. X-10 13

Index File No. X-13
 T 23 S R. 15 E
 Merid. _____

CORNER RECORD (SEARCH)
 (Ref. FSM 7151.4)

Tract or Survey No. _____ Cor. No. X-13
 R.D. FORT ROCK County LAKE SEC. COR.
 N.F. DESCHUTES State ORE.

CORNER DIAGRAM

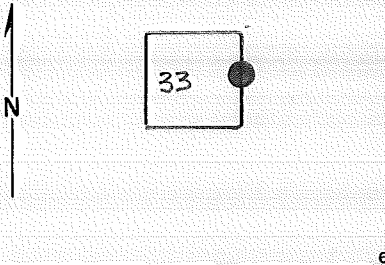

DESCRIBE CORNER MONUMENT FOUND

FOUND-Orig. STONE
2 BTs (DOWN)

DESCRIBE BEARING TREES OR OTHER OFFICIAL ACCESSORIES FOUND

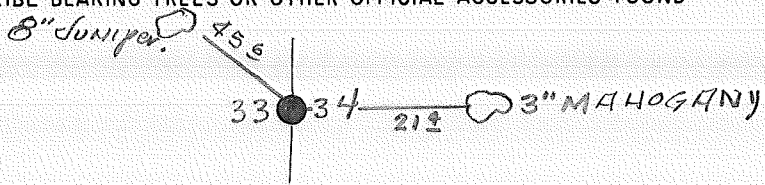

PHOTO IDENTIFICATION DATA

Photo No. _____
 Filed At. _____
 Object Ident. _____
 Ident. By _____
Signature

PLANE COORDINATE POSITION DATA

State _____ Zone _____
 X _____
 Y _____
 Estab. By _____
Agency

DESCRIBE CORNER LOCATION RELATIVE TO NEAR-BY FEATURES, ALSO HOW TO REACH CORNER

Signature H M Van Horn Title Eng. Tech. Division _____ Headquarters S.O. Date 2/6/73 7100-52 (3/68)

CORNER RECORD (PERPETUATION)

MONUMENT: DESCRIBE NEW MONUMENT SET, OR WORK DONE TO PRESERVE EXISTING MONUMENT

SET BRASS CAP.

9

ACCESSORIES : DESCRIBE NEW BT'S WITNESS OBJECTS ETC. ESTABLISHED, OR WORK DONE TO PRESERVE EXISTING EVIDENCE

10

Work Done By R.P. HANKINS Title R.L.S. Date 4/30/71 State Registration No. 687
or Agency

Certified Cor. Record Prepared? Yes No Filed At: _____ Date _____

11

REMARKS

See plat on file T 23 S. R. 15 E.
By Tennison Eng. Corp. The Dallas One.

12

Index File No. T. R. M. Tract or Surv. No. Cor. X-13

13

USDA-FOREST SERVICE

Index
File No. 2173

CORNER RECORD (SEARCH)
(Ref. FSM 7151.4)

Tract or
Survey No. 000832 Cor.
No. X-21

T 23 S R. 15 E

R.D. Ft. Rock County Lata w/4 S.36

Merid. WM

N.F. Deschutes State OR

CORNER DIAGRAM

T.23S R.15E

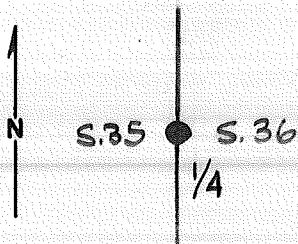

DESCRIBE CORNER MONUMENT FOUND

Evidence Found: A well-bedded stone 18x14x6 marked per original description, with a mound of flat stone raised 2 ft. to the west.

DESCRIBE BEARING TREES OR OTHER OFFICIAL ACCESSORIES FOUND

SF/NF

PHOTO IDENTIFICATION DATA

Photo No. _____
Filed At. _____
Object Ident. _____
Ident. By _____
Signature

PLANE COORDINATE POSITION DATA

State _____ Zone _____
X _____
Y _____
Estob. By _____
Agency

DESCRIBE CORNER LOCATION RELATIVE TO NEAR-BY FEATURES, ALSO HOW TO REACH CORNER

Signature
Walt Miller

Title
PLS

Division
CS

Headquarters
SO

Date
11/90

FS-7100-52 (3/68)

CORNER RECORD (PERPETUATION)

MONUMENT: DESCRIBE NEW MONUMENT SET, OR WORK DONE TO PRESERVE EXISTING MONUMENT

I set a 3-1/4" AC on a 5/8" X 30" rebar rising 10" in a stone mound in the place of the original stone. I placed the original stone in a shallow hole on the S. side of the cap. I left the original mound of stone intact. I established the following accessories.

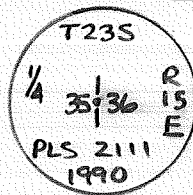

PREV. EXISTING EVIDENCE

- A 5/8"x30" SR with a 1-1/2"AC marked BO 1/4 S36 PLS2111 1990 bears S54°14'03"E at 26.53 ft.
- A 13" Juniper bears S83°21'E at 39.7 ft., marked 1/4S36BT.
- A 11" Juniper " S57°55'W at 29.6 ft., " 1/4S35BT.
- A 5/8"x30" SR with a 1-1/2"AC marked BO 1/4 S35 PLS2111 1990 bears S53°36'45"W at 21.74 ft.

Work Done By Walt Miller Title PLS Date 11/90 State Registration No. 2111
or Agency

Certified Cor. Record Prepared? Yes No Filed At: Lake Co. Date 3/7/91

REMARKS

Original Description: Set a Basalt Stone, 15x10x6 marked 1/4 on the W. face and raised a mound of stone on the west side of the stone.

Index File No.

2173

T.

R.

M.

Tract or Surv. No.

000832

Cor.

X-21

USDA-FOREST SERVICE

Index
File No. 2273

CORNER RECORD (SEARCH)
(Ref. FSM 7151.4)

Tract or Survey No. 000832 Cor. No. X-22

T 23 S R. 15 E

R.D. Ft. Rock County Lake

Merid. W.M.

N.F. Deschutes State OR cw 1/16 S.36

CORNER DIAGRAM

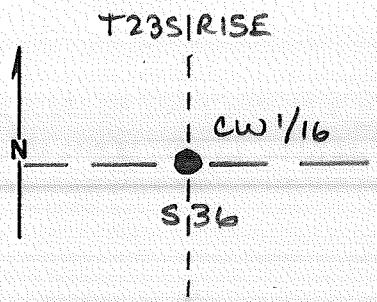

DESCRIBE CORNER MONUMENT FOUND

Not orig. Set

DESCRIBE BEARING TREES OR OTHER OFFICIAL ACCESSORIES FOUND

None orig. Set

PHOTO IDENTIFICATION DATA

Photo No. _____
Filed At. _____
Object Ident. _____
Ident. By _____
Signature

DESCRIBE CORNER LOCATION RELATIVE TO NEAR-BY FEATURES, ALSO HOW TO REACH CORNER

PLANE COORDINATE POSITION DATA

State _____ Zone _____
X _____
Y _____
Estab. By _____
Agency

Signature
Walt Miller

Title
PLS

Division
CS

Headquarters
SO

Date
11/90

CORNER RECORD (PERPETUATION)

MONUMENT: DESCRIBE NEW MONUMENT SET, OR WORK DONE TO PRESERVE EXISTING MONUMENT

T23S
W1/16 R
C---C 15
S36 E
PLS 2111
1990

19) CENTER-WEST 1/16 CORNER TO SEC. 36.

I set a 2-1/2" X 30" BCSP rising 4". I established the following accessories:) **PRESERVE EXISTING EVIDENCE**

A 5" PP bears S53°32'E at 63.1 ft., marked X BT.

A 2" Juniper bears S43°51'W " 63.0 ft., marked X BT.

Work Done By Walt Miller Title PLS Date 11/90 State Registration No. 2111
or Agency

Certified Cor. Record Prepared? Yes No Filed At: Lake Co. Date 3/7/91

REMARKS

Index File No.

2273

T.

23S

R.

TSE

WM.

GPO: 1986 O-439-095

Tract or Surv. No.

000832

Cor.

X-22

12

13

USDA-FOREST SERVICE

Index

File No. 2373

CORNER RECORD (SEARCH)

(Ref. FSM 7151.4)

Tract or

Survey No.

000832

Cor.

No.

X-23

T 23 S R. 15 E

R.D. Ft. Rock County Lake

C/A S.36

Merid. WM

N.F. Deschutes State OR

CORNER DIAGRAM

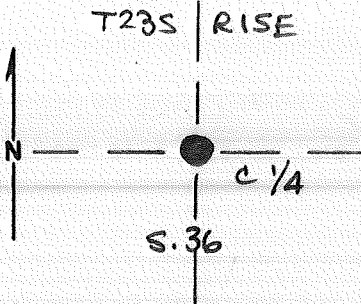

DESCRIBE CORNER MONUMENT FOUND

Not orig. set

DESCRIBE BEARING TREES OR OTHER OFFICIAL ACCESSORIES FOUND

None orig. set.

PHOTO IDENTIFICATION DATA

Photo No. _____

Filed At. _____

Object Ident. _____

Ident. By _____

Signature

PLANE COORDINATE POSITION DATA

State _____ Zone _____

X _____

Y _____

Estob. By _____

Agency

Signature
Walt Miller

Title
PLS

Division
CS

Headquarters
SO

Date
11/90

FS-7100-52 (3/68)

CORNER RECORD (PERPETUATION)

MONUMENT: DESCRIBE NEW MONUMENT SET, OR WORK DONE TO PRESERVE EXISTING MONUMENT

T23S
C 1/4 R
S36 15
PLS 2111 E
1990

I set a 2-1/2" X 30" BCSP rising 6". I established the following accessories:
 A 3" PP bears N58°00'W at 74.7 ft., marked C1/4S36BT.
 A 5/8"x30" SR with a 1-1/2"AC marked B01 C1/4S36 PLS2111 1990 bears
 S32°47'34"E at 24.40 ft.
 A 5/8"x30" SR with a 1-1/2"AC marked B02 C1/4S36 PLS2111 1990 bears
 S35°33'41"W at 25.85 ft.
 A 3" PP bears N07°07'W at 33.5 ft., marked X BT.

PRESERVE EXISTING EVIDENCE

Work Done By Walt Miller Title PLS Date 11/90 State Registration No. 2111 or Agency 10

Certified Cor. Record Prepared? Yes No Filed At: Lake Co. Date 3/7/91 11

REMARKS

Index File No. 2373 T. 23S R. 45E W.M. WM. Tract or Surv. No. 000832 Cor. X-23 12
13
 GPO: 1986 O-439-095

USDA-FOREST SERVICE

Index
File No. 2473

CORNER RECORD (SEARCH)
(Ref. FSM 7151.4)

Tract or
Survey No. 000832 Cor.
No. X-24

T 23 S R. 15 E R.D. Ft. Rock County Lake CE 1/16 S. 36
Merid. WM N.F. Deschutes State OR

CORNER DIAGRAM

T23S, R15E

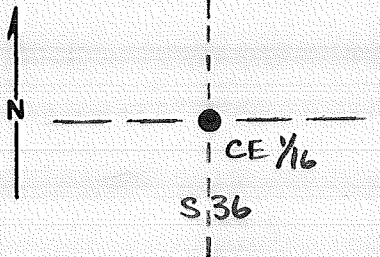

DESCRIBE CORNER MONUMENT FOUND

Not orig. Set

DESCRIBE BEARING TREES OR OTHER OFFICIAL ACCESSORIES FOUND

None orig. Set

PHOTO IDENTIFICATION DATA

Photo No. _____
Filed At. _____
Object Ident. _____
Ident. By _____
Signature

PLANE COORDINATE POSITION DATA

State _____ Zone _____
X _____
Y _____
Estab. By _____
Agency

DESCRIBE CORNER LOCATION RELATIVE TO NEAR-BY FEATURES, ALSO HOW TO REACH CORNER

Signature

Walt Miller

Title

PLS

Division

CS

Headquarters

SO

Date

11/90

FS-7100-52 (3/68)

CORNER RECORD (PERPETUATION)

MONUMENT: DESCRIBE NEW MONUMENT SET, OR WORK DONE TO PRESERVE EXISTING MONUMENT

T235
E 1/16 R
C — C IS
S36 E
PLS 2111
1990

I set a 2-1/2" X 30" ACAP rising 10". I established the following accessories:
 A 22" PP bears S60°17'W at 79.7 ft., marked CE1/16S36BT.
 A 5" PP " N01°12'W " 111.0 ft., " X BT.

PRESERVE EXISTING EVIDENCE

Work Done By Walt Miller Title PLS Date 11/90 State Registration No. 2111 or Agency 10

Certified Cor. Record Prepared? Yes No Filed At: Lake Date 3/7/91 11

REMARKS

Index File No. 2473 T. 235 R. 1 SE WM. Tract or Surv. No. 000832 Cor. X-24 12
 GPO: 1986 O-439-095 13

US FOREST SERVICE

Inch File No. 2573

CORNER RECORD (SEARCH)
(Ref. FSM 7151.4)

Tract or Survey No. 000832 Cor. No. X-25

T 23 S R. 15 E

R.D. Ft. Rock County Lake E/A S.36

Merid. WM

N.F. Deschutes State OR

CORNER DIAGRAM

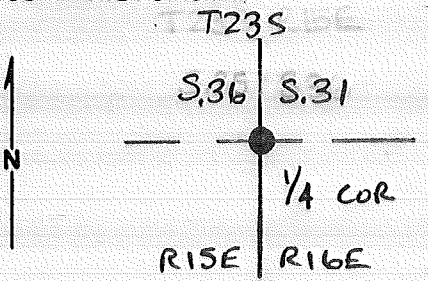

DESCRIBE CORNER MONUMENT FOUND

Evidence Found: A well-bedded stone 17x12x8 marked per original description. I found original accessories as follows: A 23" PP in the NE location with a visible scribed 'S'. Found a 30" PP bearing N66°E at 54.0 ft. with 2 heal marks; which could be a bearing tree done by the GLO, but is not in the record as a called bearing tree.

PHOTO IDENTIFICATION DATA

Photo No. _____
 Filed At _____
 Object Ident. _____
 Identified By _____
 Signature _____

DESCRIBE CORNER LOCATION RELATIVE TO NEAR-BY FEATURES, ALSO HOW TO REACH CORNER

PLANE COORDINATE POSITION DATA

State _____ Zone _____
 X _____
 Y _____
 Established By _____
 Agency _____

Signature
Walt Miller

Title
PLS

Division
CS

Headquarters
SO

Date
11/90

FS-7100-52 (3/68)

CORNER RECORD (PERPETUATION)

MONUMENT: DESCRIBE NEW MONUMENT SET, OR WORK DONE TO PRESERVE EXISTING MONUMENT

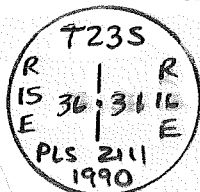

I set a 2-1/2" X 30" BCSP rising 5" in a rock collar in the place of the original stone. I buried the original stone on the N. side of the cap. I established the following accessories:

A 23" PP bears N50°05'E at 81.5 ft., with a partially healed blaze and visible scribed 'S'.

A 6" PP bears S42°11'E " 85.7 ft., marked 1/4S31BT.

A 10" PP " S33°02'W " 73.9 ft., " E/4S36BT.

A 6" PP " N45°09'W " 137.6 ft., " 1/4S36BT.

RESERVE EXISTING EVIDENCE

Work Done By Walt Miller Title PLS Date 11/90 State Registration No. 2111
or Agency

Certified Cor. Record Prepared? Yes No Filed At: Lake Co. Date 3/7/91

REMARKS

Original Description: Set a Basalt Stone, 18x12x5 marked 1/4 on the W. face for 1/4 Sec. Cor. from which: A 20" Pine bears N51°E at 23 lks.

Index File No. 2173 T. 23S R. 1SE W.M. Tract or Surv. No. 000832 Cor. X-21
GPO: 1986 O-439-095

Index
File No. Z-1

CORNER RECORD (SEARCH)
(Ref. FSM 7151.4)

Tract or
Survey No. _____

Cor.
No. Z-1

T 23 S R. 15 E

R.D. FORT ROCK County LAKE

See Cor.

Merid. Will

N.F. Deschutes State ORE.

CORNER DIAGRAM

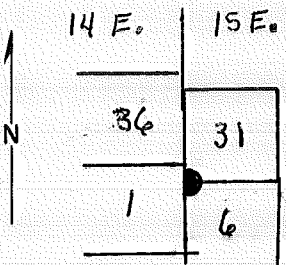

DESCRIBE CORNER MONUMENT FOUND

Found Orig. Stone

DESCRIBE BEARING TREES OR OTHER OFFICIAL ACCESSORIES FOUND

PHOTO IDENTIFICATION DATA

Photo No. _____
Filed At. _____
Object Ident. _____
Ident. By _____
Signature

DESCRIBE CORNER LOCATION RELATIVE TO NEAR-BY FEATURES, ALSO HOW TO REACH CORNER

PLANE COORDINATE POSITION DATA

State _____ Zone _____
X _____
Y _____
Estab. By _____
Agency

Signature
H.M. VAN HORN

Title
Eng Tech

Division

Headquarters

SO

Date

2/6/73

7100-52 (3/68)

CORNER RECORD (PERPETUATION)

MONUMENT: DESCRIBE NEW MONUMENT SET, OR WORK DONE TO PRESERVE EXISTING MONUMENT

SET BRASS CAP.

9

ACCESSORIES : DESCRIBE NEW BT'S WITNESS OBJECTS ETC. ESTABLISHED, OR WORK DONE TO PRESERVE EXISTING EVIDENCE

10

Work Done By R.P. HANKINS Title R.L.S. 687 Date 4/30/71 State Registration No. or Agency TENNISON ENG. 687

Certified Cor. Record Prepared ? Yes No Filed At: _____ Date _____

11

REMARKS

This work done by TENNISON ENG. Corp. The Dalles ORE.
For ALON A. PAGET Work Order #4532-FR-71
See Plat on file at Des. N.F. S.D. T. 235., R. 15 E.
Van Horn.

12

Index File No. T. R. M. Tract or Surv. No. Cor. 2-1

13

Index
 File No. Z-3
 T 23 S R. 15 E

CORNER RECORD (SEARCH)
 (Ref. FSM 7151.4)

Tract or
 Survey No. _____
 Cor. Z-3
 No. Z-3
1/4 Cor.

Merid. _____

N.D. FORT ROCK County Lake
 N.F. Deschutes State Ore.

CORNER DIAGRAM

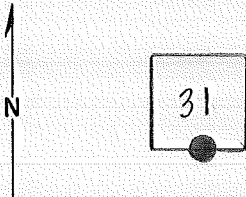

DESCRIBE CORNER MONUMENT FOUND

Found - Orig. Stone.

DESCRIBE BEARING TREES OR OTHER OFFICIAL ACCESSORIES FOUND

NONE

PHOTO IDENTIFICATION DATA

Photo No. _____
 Filed At. _____
 Object Ident. _____
 Ident. By _____
Signature

PLANE COORDINATE POSITION DATA

State _____ Zone _____
 X _____
 Y _____
 Estab. By _____
Agency

DESCRIBE CORNER LOCATION RELATIVE TO NEAR-BY FEATURES, ALSO HOW TO REACH CORNER

Signature

H. M. Van Horn

Title

Eng Tech

Division

Headquarters

S.O.

Date

2/6/73

7100-52 (3/68)

CORNER RECORD (PERPETUATION)

MONUMENT : DESCRIBE NEW MONUMENT SET, OR WORK DONE TO PRESERVE EXISTING MONUMENT

Set Brass Cap.

9

ACCESSORIES : DESCRIBE NEW BT'S WITNESS OBJECTS ETC. ESTABLISHED, OR WORK DONE TO PRESERVE EXISTING EVIDENCE

None.

10

Work Done By R.P. HANKINS Title R.L.S. Date 4/30/71 State Registration No. 687
or Agency

Certified Cor. Record Prepared ? Yes No Filed At: _____ Date _____

11

REMARKS

See plat on file T. 23 S., R. 15 E.
By Tennessee Eng. Corp. The Waller Ore.

12

Index File No. T. R. M. Tract or Surv. No. Cor. **2-3**

13

Index
 File No. Z-5
 T 23 S R. 15 E
 Merid. Will.

CORNER RECORD (SEARCH)
 (Ref. FSM 7151.4)

Tract or
 Survey No. _____
 Cor. No. Z-5
 Sec. Cor.

R.D. FOET ROCK County LAKE
 N.F. DESCHUTES State ORE

CORNER DIAGRAM

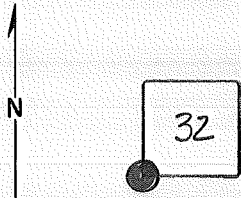

DESCRIBE CORNER MONUMENT FOUND

FOUND - ORIG. STONE

DESCRIBE BEARING TREES OR OTHER OFFICIAL ACCESSORIES FOUND

NONE

PHOTO IDENTIFICATION DATA

Photo No. _____
 Filed At. _____
 Object Ident. _____
 Ident. By _____
Signature

DESCRIBE CORNER LOCATION RELATIVE TO NEAR-BY FEATURES, ALSO HOW TO REACH CORNER

PLANE COORDINATE POSITION DATA

State _____ Zone _____
 X _____
 Y _____
 Estab. By _____
Agency

Signature

H.M. Van Horn

Title

Engtech

Division

Headquarters

SO

Date

2/6/73

7100-52 (3/68)

CORNER RECORD (PERPETUATION)

MONUMENT: DESCRIBE NEW MONUMENT SET, OR WORK DONE TO PRESERVE EXISTING MONUMENT

SET BRASS CAP.

9

ACCESSORIES : DESCRIBE NEW BT'S WITNESS OBJECTS ETC. ESTABLISHED, OR WORK DONE TO PRESERVE EXISTING EVIDENCE

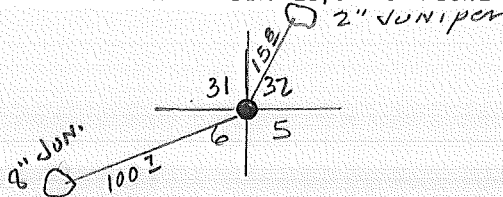

10

Work Done By R.P. HANKINS Title R.L.S. Date 4/30/71 State Registration No. 687 or Agency

Certified Cor. Record Prepared ? Yes No Filed At: Date

11

REMARKS

See plat on file T. 23 S., R. 15 E.
By Jennecons Eng. Corp. The Waller Ore.

12

Index File No. T. R. M. Tract or Surv. No. Cor. 2-5 13

Index
 File No. Z-7
 T 23 S R. 15 E
 Merid. WILL

CORNER RECORD (SEARCH)
 (Ref. FSM 7151.4)

Tract or
 Survey No. _____
 Cor. No. Z-7
1/4 COR.

R.D. FORT ROCK County LAKE
 N.F. DESCHUTES State ORE.

CORNER DIAGRAM

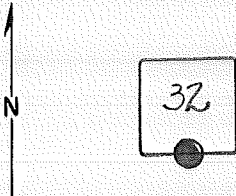

DESCRIBE CORNER MONUMENT FOUND

FOUND - ORIG. STONE

DESCRIBE BEARING TREES OR OTHER OFFICIAL ACCESSORIES FOUND

NONE

PHOTO IDENTIFICATION DATA

Photo No. _____
 Filed At. _____
 Object Ident. _____
 Ident. By _____
Signature

PLANE COORDINATE POSITION DATA

State _____ Zone _____
 X _____
 Y _____
 Estab. By _____
Agency

DESCRIBE CORNER LOCATION RELATIVE TO NEAR-BY FEATURES, ALSO HOW TO REACH CORNER

Signature

H M Van Horn

Title

ENG. Tech.

Division

Headquarters

SO

Date

2/6/73

7100-52 (3/68)

CORNER RECORD (PERPETUATION)

MONUMENT: DESCRIBE NEW MONUMENT SET, OR WORK DONE TO PRESERVE EXISTING MONUMENT

SET BRASS CAP

9

ACCESSORIES : DESCRIBE NEW BT'S WITNESS OBJECTS ETC. ESTABLISHED, OR WORK DONE TO PRESERVE EXISTING EVIDENCE

~~BT~~

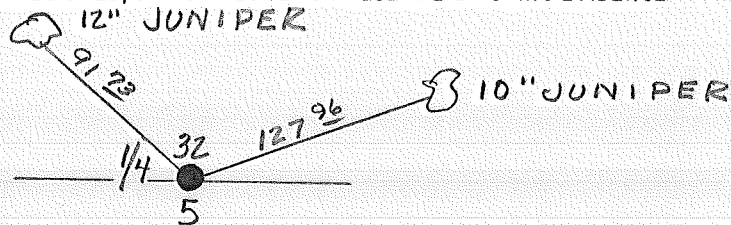

10

Work Done By R.P. HANKINS Title R.L.S. Date 4/30/74 State Registration No. or Agency 687

Certified Cor. Record Prepared ? Yes No Filed At: _____ Date _____

11

REMARKS

See Plat on file T. 23 S., R. 15 E.
By Jensen Eng. Corp. The Called One.

12

Index
File No. 7-9

CORNER RECORD (SEARCH)

(Ref. FSM 7151.4)

Tract or
Survey No. _____Cor.
No. 7-9T 23 S R. 15 ER.D. FORT ROCK County LAKESec. Cor.

Merid. _____

N.F. DESCHUTES State ORE.

CORNER DIAGRAM

DESCRIBE CORNER MONUMENT FOUND

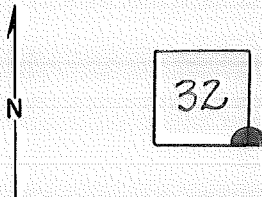
FOUND - ORIG. STONE

DESCRIBE BEARING TREES OR OTHER OFFICIAL ACCESSORIES FOUND

NONE

PHOTO IDENTIFICATION DATA

Photo No. _____

Filed At. _____

Object Ident. _____

Ident. By _____

Signature

PLANE COORDINATE POSITION DATA

State _____ Zone _____

X _____

Y _____

Estab. By _____

Agency

Signature

Title

Division

Headquarters

Date

7100-52 (3/68)

H.M. Van HornEng. TechS.O.2/6/73

5

CORNER RECORD (PERPETUATION)

MONUMENT: DESCRIBE NEW MONUMENT SET, OR WORK DONE TO PRESERVE EXISTING MONUMENT

Set Brass Cap.

9

ACCESSORIES : DESCRIBE NEW BT'S WITNESS OBJECTS ETC. ESTABLISHED, OR WORK DONE TO PRESERVE EXISTING EVIDENCE

10

Work Done By R.P. HANKINS Title R.L.S. Date 4/30/71 State Registration No. 687
or Agency

Certified Cor. Record Prepared? Yes No Filed At: _____ Date _____

11

REMARKS

See plat on file T.235, R. 15 E.
By Tennessee Corp. The Dalles Ore.

12

Index File No. T. R. M. Tract or Surv. No. Cor. 2-9

13

Index
File No. Z-10

CORNER RECORD (SEARCH)
(Ref. FSM 7151.4)

Tract or Survey No. _____
Cor. No. Z-10

T 23 S R. 15 E

R.D. FORT ROCK County LAKE 1/4 Cor.

Merid. _____

N.F. DESCHUTES State ORE.

CORNER DIAGRAM

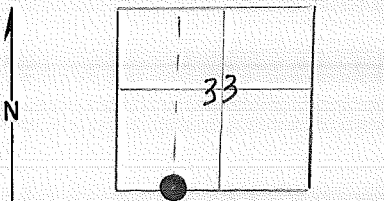

DESCRIBE CORNER MONUMENT FOUND

NONE

DESCRIBE BEARING TREES OR OTHER OFFICIAL ACCESSORIES FOUND

NONE

PHOTO IDENTIFICATION DATA

Photo No. _____
Filed At. _____
Object Ident. _____
Ident. By _____
Signature

DESCRIBE CORNER LOCATION RELATIVE TO NEAR-BY FEATURES, ALSO HOW TO REACH CORNER

PLANE COORDINATE POSITION DATA

State _____ Zone _____
X _____
Y _____
Estab. By _____
Agency

Signature AM Van Horn

Title Eng Tech

Division _____

Headquarters SO

Date 2/6/73

7100-52 (3/68)

CORNER RECORD (PERPETUATION)

MONUMENT: DESCRIBE NEW MONUMENT SET, OR WORK DONE TO PRESERVE EXISTING MONUMENT

Set ALUM. CAP

9

ACCESSORIES : DESCRIBE NEW BT's WITNESS OBJECTS ETC. ESTABLISHED, OR WORK DONE TO PRESERVE EXISTING EVIDENCE

NONE

10

Work Done By R.P. HANKINS Title RLS Date 4/30/71 State Registration No. 687
or Agency

Certified Cor. Record Prepared ? Yes No Filed At: _____ Date _____

11

REMARKS

See plat on file T. 23 S., R. 15 E.
By Tennessee Eng. Corp. The Dallas Arc.

12

Index File No. T. R. M. Tract or Surv. No. Cor. 2-10

13

Index
File No. 2-11

CORNER RECORD (SEARCH)
(Ref. FSM 7151.4)

Tract or
Survey No. _____ Cor.
No. 2-11

T 23 S R. 15 E

R.D. FORT ROCK County LAKE 1/4 COR.

Merid. _____

N.F. DESCHUTES State ORE

CORNER DIAGRAM

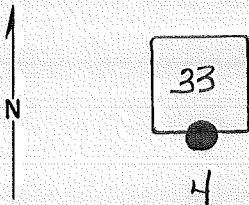

DESCRIBE CORNER MONUMENT FOUND

FOUND - ORIG. STONE

2

DESCRIBE BEARING TREES OR OTHER OFFICIAL ACCESSORIES FOUND

NONE

PHOTO IDENTIFICATION DATA

Photo No. _____
Filed At. _____
Object Ident. _____
Ident. By _____
Signature

6

DESCRIBE CORNER LOCATION RELATIVE TO NEAR-BY FEATURES, ALSO HOW TO REACH CORNER

3

PLANE COORDINATE POSITION DATA

State _____ Zone _____
X _____
Y _____
Estab. By _____
Agency

8

Signature

Title

Division

Headquarters

Date

7100-52 (3/68)

4

5

CORNER RECORD (PERPETUATION)

MONUMENT : DESCRIBE NEW MONUMENT SET, OR WORK DONE TO PRESERVE EXISTING MONUMENT

SET BRASS CAP.

9

ACCESSORIES : DESCRIBE NEW BT'S WITNESS OBJECTS ETC. ESTABLISHED, OR WORK DONE TO PRESERVE EXISTING EVIDENCE

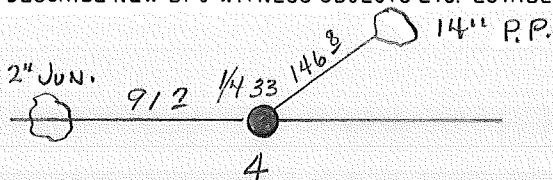

10

Work Done By R.P. HANKINS Title R.L.S. Date 4/30/71 State Registration No. 687
or Agency

Certified Cor. Record Prepared ? Yes No Filed At: Date

11

REMARKS

See Plat on file T. 23 S., R. 15 E,
Roy Jenson Eng Corp. The Dallas Ore.

12

USDA-FOREST SERVICE

Index

File No. 1775

CORNER RECORD (SEARCH)

(Ref. FSM 7151.4)

Contract or

Survey No. _____

Cor.

No. 2-17T 23 S. R. 14 E. R.D. _____Ft Rock

County

7

Cor. of _____

Merid. WILLAMETTE

N.F. _____

DESCHUTES

State

OREGON

Section _____

SEE: A-17 T. 24 S., R. 14 E. W.M.

BCSP



Index
File No. 2375

CORNER RECORD (SEARCH)
(Ref. FSM 7151.4)

Tract or
Survey No. 000832 Cor. No. Z-23

T 23 S R. 15 E R.D. Ft. Rock County Lake S/4 S.36

Merid. WM N.F. Deschutes State OR

CORNER DIAGRAM

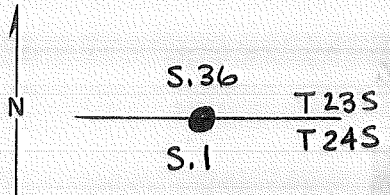

DESCRIBE CORNER MONUMENT FOUND

Evidence Found: A well-bedded stone 17x13x8 marked per the original description. I found original accessories as follows: A dead, down, and decaying log in the SW location with visible scribing; and a dead, down, and decayed log in the NW location with with no marks found.

PHOTO IDENTIFICATION DATA

Photo No. _____
Filed At. _____
Object Ident. _____
Ident. By _____
Signature 7

DESCRIBE CORNER LOCATION RELATIVE TO NEAR-BY FEATURES, ALSO HOW TO REACH CORNER

PLANE COORDINATE POSITION DATA

State _____ Zone _____
X _____
Y _____
Estab. By _____
Agency 8

Signature
Walt Miller

Title
PLS

Division
CS

Headquarters
SO

Date
11/90

CORNER RECORD (PERPETUATION)

MONUMENT: DESCRIBE NEW MONUMENT SET, OR WORK DONE TO PRESERVE EXISTING MONUMENT

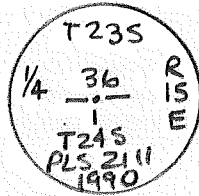

I set a 3-1/4" AC on a 5/8" X 30" rebar rising 13" in a stone mound in the place of the original stone. I placed the original stone on the S. side of the cap in the mound.

- A 6" PP bears N43°E at 33.3 ft., marked 1/4S36BT.
- A 14" Juniper bears S21°E at 35.2 ft., marked N/4S1BT.
- A 18" PP bears S32°W at 107.2 ft., marked 1/4S1BT.
- A 6" PP bears N08°W at 84.6 ft., marked S/4S36BT.

RESERVE EXISTING EVIDENCE

9

10

Work Done By: Walt Miller Title: PLS Date: 11/90 State Registration No. or Agency: 2111
 Certified Cor. Record Prepared? Yes No Filed At: Lake Co. Date: 3/7/91

11

REMARKS

Original Description: Set a Basalt Stone, 18x15x8 marked 1/4 on the N. face for 1/4 Sec. Cor. from which: A 10" Pine bears N27°W at 76 lks.; A 10" Pine bears S08°W at 14 lks.

12

13